

## PROFILE 2013-14

On 1<sup>st</sup> April 1979 the Department of Education trifurcated into 3 (three) Directorates viz. Directorate of Higher Education, Directorate of School Education & Directorate of Social Welfare & Social Education. By the last part of 1989 the Directorate of Higher Education was again split and another Directorate namely Directorate of Youth Affairs & Sports was created. Since then the Department of Education (Higher) is entrusted with the task of providing opportunities to the students of the State for pursuing higher studies in the field of general and technical education.

- Tripura made substantial progress in the expansion of literacy and schooling in the 1990s.
- In 2001, the literacy rate of persons above the age of 6 years was 73% in Tripura 63% in India and 65% in the North East.
- In Tripura expenditure on general education accounted for nearly half the total expenditure on social sectors. In 2002-03, expenditure on education constituted 7% of GSDP.
- In 2003, per capita expenditure on General Education was Rs. 1,413/- in Tripura which was more than twice the average for the 14 most populous States (Rs.538/-) Per capita expenditure on education increased steadily between 1993-94 and 2002-03 (Source: THDR, 2006).

### **SCHOOL EDUCATION : CATCHMENT AREA OF HIGHER EDUCATION**

- ❖ Universalisation of ICDS-ensuring entry to the Pre-School / School Education.
- ❖ Sarva Shiksha Abiyan (SSA) envisages education to children in 6 - 14 age group.
- ❖ Enrolment in Class-VI increasing steadily from 67,489 in 2000 to **84,833 in 2009**.
- ❖ Number of successful students at class (10+2) level increased from 6,854 in 2000 to about 14,960 in 2012.

## GROWTH IN HIGHER EDUCATION

- During 1998 – 99 total enrolment of students in General Degree Colleges (GDC) was 16806 which increased to about **35,000** in 2013– 14.
- During 2010 to 2014 growth of intake in General Degree Colleges anticipated at an average rate of 1,500 per year and from 2014 to 2019, at the rate of 2,000 per year.
- At present, the enrollment capacity of GDCs is about 15000.
- By 2020, it is expected to increase to 30,000.
- With the establishment of 7 new colleges and augmentation of courses, capacity likely to increase to 18000 by 2016-17.

### GENERAL PROFILE:-

- No. of Universities: 2 – {One Central (Tripura University) & one private (ICFAI)} (Recognised by UGC).
- No. of General Degree Colleges: 22 (15 nos. recognised by UGC, U/S 2(f)/12(b).
- No. of Technical Colleges: 4 {One Engineering College (Tripura Institute of Technology), One Polytechnic (Dhalai District) & one Women's Polytechnic Institute, Dhalai District Polytechnic, South District Polytechnic, Udaipur Approved by AICTE}
- No. of Professional Colleges: 4 (one Law College, one IASE, one Art & Crafts College & one Music College).
- No. of Private Colleges: 3 (Bhavan's College of Science & Technology & B. Ed. College, Holy Cross College).

**AT A GLANCE:-**

**General Education :**

Tripura University	-	1
General Degree Colleges	-	22
Institute of Advanced Studies in Education	-	1
Govt. Law College	-	1
SDM Govt. Music College	-	1

**Technical Education:**

Tripura Engineering College (now NIT, Agartala)	-	1
Tripura Institute of Technology, Narsingarh	-	1
Women's Polytechnic, Hapania	-	1
Standalone Polytechnic Institute	-	3
Govt. College of Art & Craft	-	1
Board of Joint Entrance Examination	-	1

**Art & Culture:**

State Govt. Museum-1		
State Archives-1		
Bir Chandra State Central Library	-	1



Libraries at the District, Sub-Division & Block	-	24
---	---	----

**Sports & Youth Affairs :**

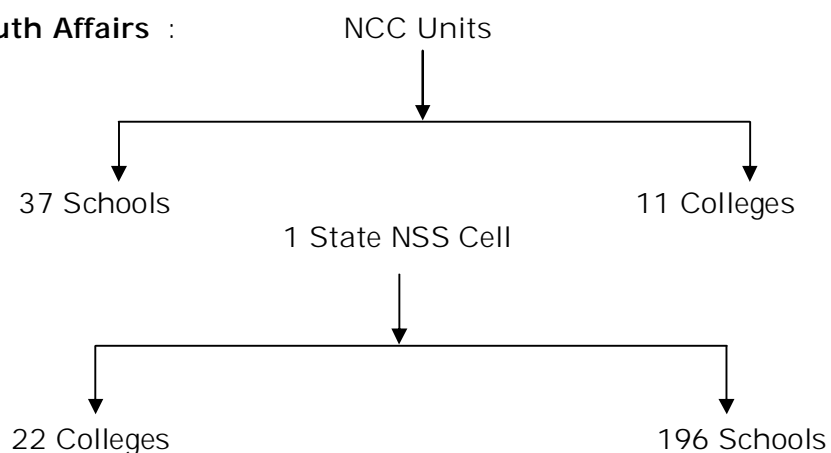

## SET UP AND FUNCTION OF THE DIRECTORATE

<b>Dr. Bipradas Palit</b> DIRECTOR	: Administrative & Disciplinary authority of the Department, Appellate Officer under RTI Act. Overall co-ordination of Budget, Planning, General, Review by Hon'ble Chief Minister, Public Information Officer under RTI Act.
<b>Sri R. Bhattacharjee</b> <i>JOINT DIRECTOR &amp; STATE PUBLIC INFORMATION OFFICER OF RTI ACT</i>	: University & College (Academic) affairs, Legal Affairs, State Public Information Officer under RTI Act., Planning and Budget Section.
<b>Sri D. Debbarma</b> <i>JOINT DIRECTOR</i>	: Head of Office, Estt.(G) & Estt(NG) Section, General & Cultural Affairs, Stipend, Assembly affairs Complaint & Grievance Cell, NCC.
<b>Sri Rupanjal Debbarma</b> OSD	Technical Affairs
<b>Sri D. Debbarma, A.O.</b> ASSISTANT STATE PUBLIC INFORMATION OFFICER	DDO, Vehicle, Audit & Accounts, Store Sec.

<ul style="list-style-type: none"> <li>• <b>PROCEDURE FOLLOWED IN THE DECISION MAKING PROCESS, INCLUDING CHANNELS OF SUPERVISION AND ACCOUNTABILITY</b></li> </ul>	<p>Duty chart of each section and it section persons has been disposal of such files each other has been allotted to individual staff concern. The section concern is responsible to record movement of each file and paper allotted to it from receipt to dispatch. It is the duty of each section to keep record of the files and to put up before the officer who is the Branch Officer of the section to whom the files or papers relate. The officer concerned put up this file requires Govt. decision to its higher authorities as well as the Departmental Ministers also.</p>
<ul style="list-style-type: none"> <li>• <b>THE RULES, REGULATIONS, INSTRUCTIONS, MANUALS AND RECORDS, HELD BY IT OR UNDER ITS CONTROL OR USED BY ITS EMPLOYEES FOR DISCHARGING ITS FUNCTION</b></li> </ul>	<ol style="list-style-type: none"> <li>1. Tripura University Act, 1987 replaced by Tripura (Central) University Act, 2006.</li> <li>2. Tripura University Retirement Pension Rules.</li> <li>3. Delegation of Financial Powers Rules, 1994.</li> <li>4. Tripura Civil Service (Conduct) Rules, 1988.</li> <li>5. Tripura Civil Service Pension Rules as adopt in the State.</li> <li>6. The CCS(CCA) Rules, 1965.</li> <li>7. The Right to Information Act, 2005.</li> <li>8. Office manual issued by the GA (AR) Department and all other rules, Regulations, Instructions issued or adopt by the State Govt. from time to time and records which are</li> </ol>

	<p>necessary for discharging the functions of the Department.</p> <p>9. The Institute of Chartered Financial Analysts of Indian University, Tripura Act, 2004 (with Amendment, 2009).</p> <p>10. Rules of University, Statute, Ordinance and Regulations.</p> <p>11. Tripura Joint Entrance Examination Rules &amp; Regulation.</p> <p>12. Govt. of India- NCC Act.</p> <p>13. Tripura Education Institutions (Prevention of Ragging) Act.</p>
<p>• <b>TRIPURA BOARD OF JOINT ENTRANCE EXAMINATION</b></p>	<p>The Department set up a Joint Entrance Board by Govt. Notification with a view to conduct Entrance Examination for selection of candidates in technical education, medical, agriculture, veterinary, pharmacy, nursing etc. as per allotment of seats by the Govt. of India for the State of Tripura each year.</p> <p>On the basis of merit list prepared by the Joint Entrance Board the respective Departments of the State Govt. sponsor candidate to the Institutions situated inside/outside the State.</p>

**The District wise break up of educational institutions (Govt.) offering Higher Education are as follows:-**

Item	West	Khowai	Sepahijala	Gomoti	South	North	Dhalai	Unakoti
University	2	-	-	-	-	-	-	-
General Degree College	6	2	2	2	3	2	3	2
Engineering College including NIT	2	-	-	-	-	-	-	-
Law College	1	-	-	-	-	-	-	-
Music College	1	-	-	-	-	-	-	-
Art College	1	-	-	-	-	-	-	-
Regional College of Physical Education	-	-	-	-	-	1	-	-
Polytechnic Institute	2	-	-	1	-	-	1	-
Nursing Training Institute	2	-	-	-	-	-	-	-
Regional Institute of Pharmaceutical Science & Technology (RIPSAT)	1	-	-	-	-	-	-	-
Teacher Education	1	-	-	-	-	-	-	-
Medical College	2	-	-	-	-	-	-	-
Agriculture College	1	-	-	-	-	-	-	-
Fishery College	1	-	-	-	-	-	-	-
Veterinary College	1	-	-	-	-	-	-	-
<b>Total District wise</b>	<b>24</b>	<b>2</b>	<b>2</b>	<b>3</b>	<b>3</b>	<b>3</b>	<b>4</b>	<b>2</b>

**BUDGET AT A GLANCE 2012-13  
EDUCATION (HIGHER) DEPARTMENT**

(Rs. in lakhs)

1. (A) **Divisible Pool (PLAN):**

Salary	Non-Salary			Cap. A/C	Total
	Others	Stipend	Elec. Charges		
100.00	1102.00	110.00	10.00	-	<b>1322.00</b>

(B) **Non-Divisible Pool (PLAN):**

ACA	NLCPR	CSS	SPA	SCA	TFC	NEC	TOTAL
-	170.00	100.00	1.00	1.00	2558.00	169.03	<b>2999.03</b>

**GRAND TOTAL UNDER PLAN HEAD (A + B):- Rs.4321.03 lakhs**

2. **Non-Plan Budget for 2012-13:-**

Salary	Others	Elec. Charges	Total
7574.00	310.00	75.00	<b>7959.00</b>

**GRAND TOTAL UNDER NON-PLAN HEAD:- Rs.7959.00 lakhs**

### **STRATEGY IN GENERAL**

- ◆ To strengthen the existing educational institutions and set up new institutions for meeting the requirement of higher education of entire population of the State.
- ◆ To lay emphasis on promotion of vocational and technical education.
- ◆ To review, modify and augment existing courses suitably as per prevailing and upcoming demands.
- ◆ To ensure quality of education by providing required physical infrastructure, posting of competent teachers and other facilities.
- ◆ To promote and support interested private sector, having expertise, for setting up educational institute.
- ◆ To provide required financial and other supports to the students belonging to Scheduled Casts, Scheduled Tribes, Minority, other backward classes and with disability for ensuring social inclusion.

### **DETAILS OF STRATEGY**

- Enrolment in 1st Year General Degree courses during last few years in the range of 10000 to 14500, But, it comes down to about 6000 in 3<sup>rd</sup> year.
- Therefore, review is necessary how to increase the no. of pass outs.

#### ***To motivate students the following have to be approached:-***

- Facilitate Tripura students pursuing higher education outside for availing education and greater employability.
- Encourage private sector investment in higher education.
- Augment existing facilities of higher education in Govt. sector.
- Promote technology based learning and market oriented courses in GDCs
- Emphasis on Spoken English, Soft Skill, Kokborok in GDCs.
- In Colleges having Science stream, the laboratories to be well equipped.
- The Libraries should be well equipped; IT enabled services as well as photocopying facilities should be promoted. Inter-lending facilities between the College libraries to be also promoted.

- Safe drinking water facilities, clean premises and lavatories to be maintained properly.
- Proper medical check-up and medical insurance system need to be developed.
- Well-equipped gymnasiums and playgrounds to be developed with sport facilities.
- Hygienic and cheap food catering services in College canteens to be encouraged.
- Colleges to have proper boundaries and proper security system.
- Dedicated electricity lines so that teaching and laboratory work do not suffer.
- Afforestation and botanical gardens and other environmental concerns to be developed.
- Sufficient furniture, like tables, almirahs etc. in a personalized space to be made available for the teachers.
- At present there are 661 posts of Asstt. Professors, out of which 511 nos are occupied.
- Some more posts of Post Graduate teachers are also available in the College.
- For introduction of new and old courses, the instant requirement is met up by engagement of Guest / Visiting lecturers.
- Presently infrastructure being developed through ACA funds worth Rs.101.40 crores by which enrolment capacity likely to be enhanced to 18000.
- For additional capacity building for another 13,000 in next years, additional fund involvement would be Rs.204.35 crores.
- To introduce 349 courses in old and new Colleges posts of Asstt. Professors need to be created with annual cost involvement of Rs.16.79 crores.



### **MAJOR INITIATIVES DURING 2006-13**

- As per Action Plan for 5 years from 2008-13 additional 10000 students accommodated for admission in various Honours and Science based General/Professional courses by introduction of new courses as well as augmenting existing strength. Now, Action plan for next 10 years (2010-2020) has been approved by the Government.
- Decision has been taken and 6 General Degree colleges in places namely Kanchanpur, Bishalgar, Longtorai Valley, Mohanpur, Santirbazar, Teliamura has been started from 2012-13. A new College has been started at Gandacherra from 2011-12.
- 4 out of the new 7 colleges would be assisted under educationally backward district scheme by the MHRD under RUSA during 12<sup>th</sup> plan period.
- Master plan for development of all the General Degree colleges have been prepared by the State PWD and construction of buildings etc. has been taken up accordingly.
- Polytechnics in North, South & Dhalai Districts. South District Polytechnic have been started functioning.
- To meet up the additional requirement of space for academic/administrative purposes as per Action Plan, construction of new buildings (Administrative/Academic) have been constructed by the State PWD in all the 15 degree Colleges under NLCPR/other Central scheme sanctioned by GOI/Ministry of DONER.
- Fund have been made available under ACA to construct Administrative/Academic buildings at MBB College, Women's College, Agartala and GDC, Dharmanagar and other Degree Colleges to meet up the immediate space requirement. These are also nearing completion.
- Deptt. of Science & Technology, Govt. of India has sanctioned fund amounting to Rs.50.00 lakhs for development of Science laboratories to the colleges accredited by NAAC over a period of 5 years @ Rs.10.00 lakhs per year. The fund has been expensed already by the Colleges concerned and UC sent. Remaining installment will be released shortly. With the logistic help of

the Deptt. of Higher Education, IGNOU Regional Centre, Agartala has started training program of the college teachers in batches with a view to facilitate skill development.

- Furniture and equipments have been procured by all the colleges from funds available from NEC and State fund to provide quality education.
- NEC scholarship has been made online through epass application.
- To encourage distant mode of education among H.S. pass outs/College students, Tripura University has started distance education programme in almost all the degree colleges.
- IT based DCA & BCA courses have been opened in MBB College, Agartala, RKM, Kailasahar, Belonia College, Belonia, MMD College, Sabroom, NSM, Udaipur, Khumulwng College, Women's College, DDM College, Khowai and GDC, Dharmanagar under self financing mode being regulated by a Society of the Deptt. With the help of IT Deptt., BSNL, high tech. Audio video classroom facility (Smart Classroom) with projector, Audio Video equipments is being extended with internet connectivity(10MBPS) in each College under NMEICT project. NIELIT has started BCC, CCC courses approved by DOEACC, New Delhi in the newly opened General Degree Colleges of Tripura, so that students may get benefited in job market while they pass out their Degree.
- 18 numbers of Royal paintings preserved in Govt. Museum have been restored by Victoria Memorial Hall, Kolkata and displayed in a new dimension in Royal Painting Gallery. Shifting of Govt. Museum in Ujjayanta Palace has been done. Now individual galleries for display, development of garden etc are being constructed. State Achieve will also be shifted in the Musuem.
- Raja Rammohan Roy Library Foundation provided fund by which 40 Panchayats were provided books along with 25 public libraries. 20 schools and some social welfare homes have been covered with assistance of books.

## DETAILED PROFILE OF COLLEGES/INSTITUTES OF TRIPURA

### INDEX

SL.NO.	CONTENTS	PAGE NO.
1	M.B.B. College, Agartala.	12 – 14
2	Women's College, Agartala.	15 – 17
3	Ramthakur College, Bishalgarh.	18 – 20
4	B.B.M. College, Agartala.	21 – 22
5	N. S. Mahavidyalaya, Udaipur.	23 – 25
6	Adwaita Malla Barman Smriti Mahavidyalaya, Amarpur.	26 – 27
7	ICV College, Belonia.	28 – 29
8	M.M.D.College, Sabroom.	30 – 31
9	K.N.Mahavidyalaya, Sonamura.	32 – 33
10	D.D.M.College, Khowai.	34 – 37
11	Govt. Degree College, Kamalpur.	38 – 39
12	Govt. Degree College, Dharmanagar.	40 – 42
13	R.K.Mahavidyalaya, Kailasahar.	43 – 44
14	Ambedkar College, Fatikroy	45 – 46
15	Govt. Degree College, Khumulwng.	47 – 48
16	Govt. Degree College, Gandacherra.	49 – 50
17	Govt. Degree College, LT Valley.	51 – 52
18	R.N. Thakur Mahavidyalaya, Bishalgarh.	53 – 54
19	Swami Vivekananda Mahavidyalaya, Mohanpur.	55 – 56
20	Govt. Degree College, Teliamura.	57 – 58
21	Govt. Degree College, Santirbazar.	59 – 60
22	Govt. Degree College, Kanchanpur.	61 – 62
23	Women's Polytechnic Institute.	63
24	Govt. College of Art & Craft.	64 - 66
25	S.D.M. Govt. Music College.	67 – 68
26	Govt. Law College.	69 – 70
27	IASE, Agartala.	71 – 72
28	Dhalai District Polytechnic, Ambassa	73 – 74
29	Tripura Institute of Technology.	75 – 76
30	Bhavan's College of Sc. & Technology.	77 – 78
31	ICFAI University, Tripura.	79
32	Tripura University, Suryamaninagar.	80
33	Holi Cross College	81
34	Bhaban's Tripura College of Teacher Education	82

1. Name of the College:- **MAHARAJA BIR BIKRAM COLLEGE**

1.1 Year of Establishment:- 1947

1.2 Subject offered:

Streams	Pass Subjects	Honours Subjects
Arts	Bengali/English/History/Education/Pol. Science/Sanskrit/Economics/Geography/Philosophy/Psychology/Sociology/Hindi/Py.Education/Kok-Borok.	Bengali/English/History/Education/Pol.Sci ence/Sanskrit/Economics/Geography/Philosophy/Psychology/Sociology/Hindi/
Commerce	Compulsory Group (Group-I/II/III)	Accountancy
Science	Physics/Chemistry/Statistics/Mathematics Human Physiology/Botany/Zoology/ Env. Science.	Physics / Chemistry / Mathematics / Statistics / Human Physiology / Botany / Zoology / Computer Science

**1.3 Enrolment of students in the academic year 2013-14:**

	ST	SC	Min.	OBC	General	Total
Boys	1017	722	111	126	1272	3248
Girls	228	192	31	46	639	1136
Total	1245	914	142	172	1911	4384

**1.4 Enrolment of students in the academic year 2013-14:**

Name of College	Admission in 1 <sup>st</sup> year (2013-14)	Students in 2 <sup>nd</sup> year (admitted in 2012-13)	Students in 3 <sup>rd</sup> year (admitted in 2011-12)	Grand Total
<b>M.B.B.College</b>	<b>1883</b>	<b>1387</b>	<b>1114</b>	<b>4384</b>

**1.5 Status of Enrolment of Students (subject-wise) for 1<sup>st</sup> – 3<sup>rd</sup> year classes during 2013-14.**

Sl. No.	Subject	1 <sup>st</sup> year			2 <sup>nd</sup> year		3 <sup>rd</sup> year	
		Honours		Pass	Honours	Pass	Honours	Pass
		Appd. Strength	Students enrolled	Students enrolled	Students enrolled	Students enrolled	Students enrolled	Students enrolled
1	2	3	4	5	6	7	8	9
1	Bengali	50	43	190	35	150	34	102
2	English	50	46	104	38	85	17	45
3	History	50	46	572	39	506	16	342
4	Education	50	51	568	46	609	19	442
5	Pol. Science	50	48	767	43	847	37	434
6	Sanskrit	50	11	29	10	26	06	23
7	Economics	50	27	35	32	31	17	218
8	Geography	50	48	23	17	27	10	11
9	Philosophy	50	22	44	24	51	13	26
10	Psychology	26	25	20	15	21	13	10
11	Sociology	30	16	116	13	108	04	48
12	Hindi	10	01	17	02	09	01	06
13	Physics	30	30	222	16	122	11	35
14	Chemistry	30	26	199	30	91	12	34
15	Mathematics	30	25	230	19	125	07	32

16	Statistics	30	01	23	03	12	01	04
17	H.Physiology	30	32	313	15	140	14	73
18	Botany	30	29	307	15	147	04	67
19	Zoology	30	31	319	13	116	11	67
20	Commerce	100	83	168	65	205	16	196
21	Physical Edn.	40	--	40	--	18	--	06
22.	Kok-Borok	20	--	186	--	89	--	--
23.	Computer Sci	05	03	--	--	--	--	--
24.	Environment Sci.	--	--	31	--	--	--	--

### 1.6 Status of Faculty:

Sl. No.	Subject	No. of Teacher (Asstt.Prof.& above)	No. of Teacher (PGT)	No.of Teacher (Guest)
1	2	3	4	5
1	Bengali	02	03	--
2	English	02	-	04
3	History	01	02	02
4	Education	02	04	01
5	Pol. Science	03	02	02
6	Sanskrit	03	--	01
7	Economics	02	02	--
8	Geography	03	02	03
9	Philosophy	02	04	--
10	Psychology	02	--	02
11	Sociology	02	02	--
12	Hindi	02	02	--
13	Physics	02	03	03
14	Chemistry	04	--	02
15	Mathematics	02	--	03
16	Statistics	02	--	01
17	H.Physiology	03	01	04
18	Botany	02	01	02
19	Zoology	04	01	03
20	Commerce	05	02	01
21	Physical Edn.	01	--	--
22.	I.T & C.S.E	03	-	02
23.	Env.Science	01	--	--
24.	Kok-Borok	--	--	02
25.	Law	--	--	02
	<b>Total</b>	<b>55 nos</b>	<b>31 nos</b>	<b>40 nos</b>

Status of projects under Additional Central Assistance (ACA) and Non Lapsable Central Project (NLCPR) :

**A.C.A. FUNDED PROJECTS**

(Rs. in lakhs)

Year	Name of the project	Executing Agency	Project cost		Expenditure incurred	Amount of U/C furnished	Status of work
			As per D.P.R	As approved			
			Rs	Rs			
2	3	4	5	6	9	10	11
2008-09	Const. of G+3 Academic Building Arts Block) of <b>M.B.B.College</b> , Agartala (1350 sqm per floor)	PWD, EE.Agt. Div.III	800.00	720.00	709.50	709.50	Completed.

**T.F.C. FUNDED PROJECTS.**

(Rs.in lakhs)

Sl. No.	Year	Name of the project	Executing Agency	Project cost		Expenditure incurred.	Amount of U/C furnished	Status of work
				As per D.P.R	As approved			
				Rs	Rs			
1	2	3	4	5	6	9	10	11
1	2010-11	Development & Modernization of <b>M.B.B.College</b> , Agartala			1513.00	1513	1513	Completed and handed over.
1.1		i) Vertical expansion of Admn building by constn of another 3 floors	PWD	800.00				
1.2		ii) Vertical expansion of Acd building by constn of another 1 floor	PWD	300.00				
1.3		iii) Constn of composit Auditorium having Student's Common Room, Council Room, Canteen etc.	PWD	900.00				
1.4		iv) Constn of new bldg for Commerce & Management courses	PWD	1000.00				

## 2. WOMEN'S COLLEGE, AGARTALA

1.1 Year of Establishment: 1965.

1.2 Subjects Offered :

Streams	Pass Subjects.	Honours Subjects.
<b>Arts.</b>	Bengali	Bengali
	English	English
	Hindi	Hindi
	Sanskrit	Sanskrit
	Sociology	Sociology
	Physical Education	
	Economics	Economics
	Music	
	Geography	Geography
	Pol. Science	Pol. Science
	History	History
	Philosophy	Philosophy
	Education	Education
	C.S.E. BCA (Self financing course)	
	Kokbarak	
Communicative English		
<b>Science</b>	Mathematics	Mathematics
	Chemistry	Chemistry
	Physics	Physics
	Botany	Botany
	Zoology	Zoology
	Human Physiology	Human Physiology
	Environmental Science	

1.3 Enrolment of students up the academic year 2013-14:

Boys	ST	SC	Minorities	OBC	General	Total
Girls	<b>1049</b>	<b>692</b>	<b>12</b>	<b>164</b>	<b>1362</b>	<b>3279</b>
Total	<b>1049</b>	<b>692</b>	<b>12</b>	<b>164</b>	<b>1362</b>	<b>3279</b>

1.4. Enrolment of students in the academic year 2013-14:

Name of the College	Admission in 1 <sup>st</sup> year (2013-14)	Students in 2 <sup>nd</sup> year (admitted in 2012-13-12)	Students in 3 <sup>rd</sup> year (admitted in 2011-12)	Grand Total
(1)	(2)	(3)	(4)	(5)
<b>Women's College, Agartala.</b>	<b>1520</b>	<b>2011-12 = 903</b> <b>2012-13 = 932</b>	<b>748</b>	<b>3200</b>

1.5. Status of Enrolment of Students (Subject wise) for 1<sup>st</sup> – 3<sup>rd</sup> year class during 2013-14.

Sl. No.	Subject	1 <sup>st</sup> Year			2 <sup>nd</sup> Year		3 <sup>rd</sup> Year	
		Hons.		Pass	Hons.	Pass	Hons.	Pass
		Appd Strength	Students Enrolled	Students Enrolled	Students Enrolled	Students Enrolled	Students Enrolled	Students Enrolled
1	2	3	4	5	6	7	8	9
1	Bengali	40	40	400	32	342	30	289
2	English	50	50	148	38	63	20	53
3	Hindi	20	08	21	03	11	04	07
4	Sanskrit	40	19	49	18	50	05	39
5	Sociology	20	16	40	15	43	03	38
6	Physical Education	---	---	40	---	24	---	20
7	Economics	40	18	20	14	15	02	13
8	Music	---	---	20	---	22	---	17
9	Geography	50	50	75	25	22	07	18
10	Pol. Science	100	100	864	72	1100	40	882
11	History	100	97	800	63	715	16	702
12	Philosophy	90	57	130	48	68	12	62
13	Education	100	100	866	73	1278	53	1195
14	C.S.E. BCA (Self financing course)	---	---	---	---	---	---	---
15	Kokbarak	---	---	40	---	36	---	---
16	Mathematics	40	20	69	06	32	04	25
17	Chemistry	20	17	69	12	38	02	28
18	Physics	15	15	69	11	32	04	18
19	Botany	30	30	182	08	54	08	32
20	Zoology	30	30	182	15	51	08	44
21	Human Physiology	30	30	180	18	54	06	39
22	Environmental Science.							

1.6. Status of Faculty:

Sl. No.	Subject	No. of Teacher (Asst. Prof. & above)	No. of Teacher (PGT)	No. of Guest Teacher (Guest)
1	Bengali	01	03	01
2	English	02	---	06
3	Hindi	04	---	---
4	Sanskrit	03	01	01
5	Sociology	03	---	---
6	Physical Education	01	---	01
7	Economics	03	03	---
8	Music	01	---	02
9	Geography	04	02	---
10	Pol. Science	03	03	01
11	History	03	01	---
12	Philosophy	03	03	---



13	Education	02	03	---
14	C.S.E. BCA (Self financing course)	01	---	01
15	Kokbarak	---	---	02
16	Mathematics	02	---	04
17	Chemistry	01	---	03
18	Physics	03	---	03
19	Botany	02	03	---
20	Zoology	04	---	---
21	Human Physiology	03	01	---
22	Environmental Science.	---	---	---

Status of projects under additional central assistance (ACA) and non lapsable central project (NLCPR):-

**A.C.A. FUNDED PROJECTS**

(Rs. in lakhs)

Sl. No	Year	Name of the project	Executing Agency	Project cost		Expenditure incurred	Amount of U/C furnished	Status of work
				As per D.P.R	As approved			
				Rs	Rs			
1	2	3	4	5	6	9	10	11
1	2008-09	Construction of G+1 Academic Block of <b>Women's College</b> , Agartala (2016 sq. mt. floor area)	E.E.Agt.D iv.III	500.00	500.00	450.00	307.15	Work in progress.

**S.C.A. FUNDED PROJECTS**

(Rs. in lakhs)

Sl. No	Year	Name of the project	Executing Agency	Project cost		Expenditure incurred	Amount of U/C furnished	Status of work
				As per D.P.R	As approved			
				Rs	Rs			
1	2	3	4	5	6	9	10	11
1	2011-12	Construction of Administrative Block of <b>Women's College</b> , Agartala	E.E.Agt.D iv.III	241.21	241.39	241.39	241.39	Completed.

**NLCPR FUNDED PROJECTS.**

(Rs.in lakhs)

Sl. No.	Year	Name of the project	Executing Agency	Project cost		Expenditure incurred.	Amount of U/C furnished	Status of work
				As per D.P.R	As approved			
				Rs	Rs			
1	2	3	4	5	6	9	10	11
1	2007-08	Construction of <b>Women's College</b> , IScience Bulding)(1 <sup>st</sup> floor)Agartala (3094 sqm)	EE.Agt.Div.- III	225.40	199.30	178.29	178.29	Work in progress.
2.		Sc Building 2 <sup>nd</sup> floor	PWD		201.29	0.00	0.00	Work in progress.

3. Name of the College: - **Ramthakur College, Govt. of Tripura, Agartala**

3.1 Year of Establishment:- 1967

3.2 Subjects offered:

Streams	Pass Subjects	Honours Subjects
Arts	English, Bengali, Political Science, History, Education, Philosophy, Economics, Sanskrit, Pali, Hindi, Music, Physical Education	English, Bengali, Political Science, History, Education, Philosophy, Economics, Sanskrit, Hindi,
Pure Science	Physics, Chemistry, Mathematics,	Physics, Chemistry, Mathematics, Computer Science
Commerce	Group-I, Group-II, Group-III	Accountancy
Bio-Science	Botany, Physiology, Zoology	NIL

3.3 Enrolment of students ub the academic year 2013-14

	ST	SC	Minorities	OBC	General	Total
Boys	89	470	280	599	987	2425
Girls	36	270	91	357	446	1200
Total	125	740	371	956	1433	3625

3.4 Enrolment of students in the academic year 2013-14

Name of the College	Admission in 1 <sup>st</sup> year (2012-13)	Students in 2 <sup>nd</sup> year (admitted in 2011-12)	Students in 3 <sup>rd</sup> year (admitted in 2010-11)	Grand total
Ramthakur College	1581	1142	902	3625

1.5 Status of Enrolment of Students (Subject wise) for 1<sup>st</sup> – 3<sup>rd</sup> year class during 2013-14

Sl. No	Subject	1 <sup>st</sup> year		2 <sup>nd</sup> year		3 <sup>rd</sup> year		
		Hons	Pass	Hons	Pass	Hons	Pass	
		Appd. Strength	Students Enrolled	Students Enrolled	Students Enrolled	Students Enrolled	Students Enrolled	
1	English	50	50	40	47	20	27	23
2	Bengali	50	50	324	35	204	40	143
3	History	50	50	647	39	423	20	327
4	Education	35	35	599	27	661	27	428
5	Political Science	50	50	758	40	714	29	437
6	Philosophy	35	35	40	18	42	16	36
7	Economics	25	06	19	06	08	10	08
8	Sanskrit	35	04	14	04	12	04	07
9	Pali	NIL	NIL	718	NIL	643	NIL	296
10	Hindi	20	02	07	01	05	00	01
11	Music	NIL	NIL	11	NIL	11	NIL	05
12	Physical Education	NIL	NIL	111	NIL	38	NIL	13
13	Physics	30	30	117	22	64	17	07

14	Chemistry	30	30	117	28	57	10	07
15	Mathematics	30	30	118	22	65	10	07
16	Computer Science	20	02	NIL	01	NIL	02	NIL
17	Commerce	50	50	136	33	132	26	110
18	Botany	NIL	NIL	97	NIL	09	NIL	NIL
19	Physiology	NIL	NIL	97	NIL	09	NIL	NIL
20	Zoology	NIL	NIL	97	NIL	09	NIL	NIL

### 3.6 Status of Faculty:

Sl.No	Subject	No. of Teacher (Regular)	No. of Teacher (PGT)	No. of Teacher (Guest)
1	English	02	NIL	02
2	Bengali	01	02	03
3	History	02	01	02
4	Education	02	04	NIL
5	Political Science	03	02	01
6	Philosophy	02	03	NIL
7	Economics	02	02	NIL
8	Sanskrit	02	01	01
9	Pali	02	03	NIL
10	Hindi	02	NIL	NIL
11	Physical Education	01	NIL	01
12	Music	NIL	NIL	01
13	Mathematics	03	01	02
14	Physics	03	NIL	02
15	Chemistry	02	01	03
16	Computer Science	02	NIL	02
17	Botany	01	01	NIL
18	Physiology	01	NIL	01
19	Zoology	01	NIL	01
20	Commerce	03	NIL	03
21	BLIS	01 (CONTRACT TEACHER)	NIL	01

### Status of projects

#### SPA FUNDED PROJECTS.

(Rs. in lakhs)

Sl. No.	Year	Name of the project	Executing Agency	Project cost		Expenditure incurred.	Amount of U/C furnished	Status of work
				As per D.P.R	As approved			
				Rs	Rs			
1	2	3	4	5	6	9	10	11
1.1	2011-12	Construction of 1000 seats Auditorium of <b>Ramthakur College, Agartala</b>	PWD	711.71	711.71	225.00	56.92	Work in progress.

**SCA FUNDED PROJECT.**

Sl. No.	Year	Name of the project	Executing Agency	Project cost		Expenditure incurred.	Amount of U/C furnished	Status of work
1	2	3	4	5	6	9	10	11
1.2		Expansion of floor area of <b>Ramthakur College, Agartala</b> (construction of Acad building-Ph-II)	PWD			235.00	190.17	Work in progress.

**NLCPR FUNDED PROJECTS.**

(Rs.in lakhs)

Sl. No.	Year	Name of the project	Executing Agency	Project cost		Expenditure incurred.	Amount of U/C furnished	Status of work
				As per D.P.R	As approved			
				Rs	Rs			
1	2	3	4	5	6	9	10	11
1	2007-08	Construction of G+2 Academic Building(558.50 sqm floor area) of <b>Ramthakur College, Agartala</b>	EE.Agt.Div.-III	374.22	143.26	286.40	256.61	Completed.

4. Name of the college: **Bir Bikram Memorial College**

4.1 Year of Establishment: 1969

4.2 Subjects Offered:

Steams	Pass Subjects	Honours subjects
Arts	Pls, His, Edc, Bng, Eng, San, Phi,Eco, Df, Mtm, Kok, C/En,Hin, Mus,	Pls, His, Edc, Beng, Eng, San, Phi, Eco
Commerce	Commerce	ACN
Science	Phy, Chem, Mtm	Mtmg

4.2 Enrolment of students in the Academic year 2013-14

	ST	SC	Minorities	OBC	General	Total
Boys	270	344	5	425	147	1191
Girls	95	61	3	120	82	361
Total	365	405	8	545	229	1552

4.3 Enrolment of students in the Academic year 2013-14

Name of the College	Admission in 1 <sup>st</sup> Year(2013-14)	Admission in 1 <sup>st</sup> Year(2012-13)	Admission in 1 <sup>st</sup> Year(2011-12)	Grand Total
(1)	(2)	(3)	(4)	(5)
BBMC	1552	940	596	3088

4.4 Status of Enrolments of Students (Subject wise) for 1<sup>st</sup> -3<sup>rd</sup> year class during 2013-14

Sl. No	Subject	1 <sup>st</sup> Year		2 <sup>nd</sup> Year		3 <sup>rd</sup> Year			
		Hons		Pass		Hons		Pass	
		Appd. Strength	Students Enrolled	Students Enrolled	Students Enrolled	Students Enrolled	Students Enrolled	Students Enrolled	
(1)	(2)	(3)	(4)	(5)	(6)	(7)	(8)	(9)	
1	Pls, Hist	730	409	1143	361	608	183	439	
2	Edc, Bng								
3	Eng, San								
4	Phi, Eco, Acnh. Mtmg								

4.5 Status of Faculty

Sl. No	Subject	No of Teacher (Asst. Prof. & Above)	No of Teacher (PGT)	No of Guest Lecturer
(1)	(2)	(3)	(4)	(5)
	Eng, Bng, Edu, Polg, Hist, Sans, Phil, Def, Eco, Com, Chem, Phy, Math, Music, It, Hindi, Kok, Evs	Eng-2, Bng-2, Edu-3, Polg-4, Hist-1, Sans-2, Phil-2, Def-2, Eco-2, Com-5, Chem-2, Phy-3, Math-2, Music-1, It-1, Hindi-1 = 35 Nos.	Eng-1, Bng-2, Edu-3, Polg-3, Pst-2, Sanc-1, Def-1, Phil-2 Music-1, = 17 Nos.	Sans-2, Eco-2 Com-3, Math-1, Music-1, It-1, Hindi-1, Kok-2, Evs-1 =19 Nos

**Faculty Status :**

Sl. No	Subject	Associate Professor	Asst. Professor	PGT	Guest Lecturer	Remark
1	2	3	4	5	6	7
1	English	01	01	01	03	
5	Bengali	02	01	02	-	
6	Education	03	-	03	-	
7	Polis Science	03	01	03	-	
8	History	01	-	04	-	
9	Sanskrit	02	-	04	-	
10	Philophy	01	01	02	-	
11	Defence Study	02	-	01	-	
12	Economics	02	-	-	02	
13	Commerce	02	03	-	03	
14	Chemistry	-	02	-	-	
15	Physics	01	01	-	-	
16	Mathematics	-	02	-	01	
17	Music	-	01	01	01	
18	Information Technology	-	01	01	-	
19	Hindi	-	01	-	01	
20	Kokborak	-	-	-	02	
21	EVS				01	
<b>Total</b>		<b>20</b>	<b>15</b>	<b>17</b>	<b>17</b>	

Status of projects under Additional Central Assistance (ACA) and Non Lapsable Central Project (NLCPR) and State Plan:

**ACA FUNDED SCHEME.**

(Rs. in lakhs)

Sl. No.	Year	Name of the project	Executing Agency	Project cost		Expenditure incurred	Amount of U/C furnished	Status of work
				As per D.P.R	As approved			
				Rs	Rs			
1	2	3	4	5	6	9	10	11
1.1	2007-08	Construction of Academic Building of <b>BBM College, Agartala</b>	THCB	1000.31	900.28	954.09	954.09	Completed and in use.

**NLCPR FUNDED SCHEME.**

(Rs. in lakhs)

Sl. No.	Year	Name of the project	Executing Agency	Project cost		Expenditure incurred.	Amount of U/C furnished	Status of work
				As per D.P.R	As approved			
				Rs	Rs			
1	2	3	4	5	6	9	10	11
1.1	2007-08	2Construction of G+2Administrative Building of <b>BBM College, Agartala</b> (1392.00 sqm each floor area)	EE.Agt. Div- III	337.57	320.48	153.67	153.67	Completed and in use.

**5. Name of the College:- Netaji Subhas Mahavidyalaya**

1.1 Year of Establishment:- 21.09.1979

1.2 Subjects offered:

Streams	Pass Subjects	Honours Subjects
Arts	ENGG, BNGG, EDCG, PLSG, HISG, SANG, ECOG, PHIG, PSYG, PHEG, KKBG	ENGH, BNGH, EDCH, PLSH, HISH, ECOH, PHIH, SANH
Commerce	Financial Accountancy(pass), EDBC, LAW, Element of Taxation etc	<b>Accountancy(Hons.)</b>
B.Sc. (Physical)	MTMG, PHSO, CEMG,	MTMH, PHSO, CEMH,
B.Sc. (Bio)	BOTG, ZOOG, PSYG,	BOTH, ZOOH, PSYH

1.3 Enrolment of students in the academic year 2013-14

	ST	SC	Min.	OBC	General	Total
Boys	434	396	161	329	547	1867
Girls	247	189	90	142	455	1123
<b>Total</b>	<b>681</b>	<b>585</b>	<b>251</b>	<b>471</b>	<b>1002</b>	<b>2990</b>

1.4 Enrolment of Students in the academic year 2013-14:

Name of College	Admission in 1 <sup>st</sup> year (2011-12)	Students in 2 <sup>nd</sup> year (admitted in 2010-11)	Students in 3 <sup>rd</sup> year (admitted in 2009-10)	Grand Total
Netaji Subhas Mahavidyalaya	1447	910	633	2990

1.5 Status of Enrolment of students (subject-wise) for 1st-3<sup>rd</sup> year classes during 2013-14:

Sl. No.	Subject	1 <sup>st</sup> year			2 <sup>nd</sup> year		3 <sup>rd</sup> year	
		Hons		Pass	Hons	Pass	Hons	Pass
		Appd. Strength	Students Enrolled	Students Enrolled	Students Enrolled	Students Enrolled	Students Enrolled	Students Enrolled
1	2	3	4	5	6	7	8	9
1	Bengali	50	50	195	42	160	34	115
2	English	50	50	38	28	10	22	
3	Sanskrit	20	20	502	17	284	-	153
4	Political Science	60	60	812	30	551	28	235
5	History	40	40	757	22	584	19	282
6	Education	60	60	670	34	486	39	344
7	Economics	20	20	65	05	18	-	09
8	Philosophy	20	20	39	08	22	-	15
9	Psychology	-	-	30	-	12	-	05
10	Physics	35	35	Total 100 seats for Physical Science	16	30	09	15
11	Chemistry	35	35		12	34	07	15
12	Mathematics	25	25		04	42	03	15

13	Zoology	30	30	Total 30 seats for Bio Science	04	38	03	09
14	Physiology	50	50		16	25	03	09
15	Botany	30	30		01	41	-	09
16	Commerce	40	40		----	----	07	38
17	BCA	-	-	02	----	----	----	----
18	DCA	-	-	-	----	----	----	----
19	Phy-Education	-	-	40	----	08	----	06
20	kokborak	-	-	141	----	48	----	----

1.6 Status of Faculty:

Sl. No.1	Subject	No. of Teacher (Regular)(Asstt. Prof. & Above)	No. of Teacher (PGT)	No. of Teacher (Guest)
1	Bengali	2		3
1	English	2		3
2	Sanskrit	1	2	1
3	Political Science	1	4	
4	History	1	3	2
5	Education	1	3	2
6	Economics	2	1	
7	Philosophy	2		1
8	Psychology	1	2	
9	Physics	2		2
10	Chemistry	4		2
11	Mathematics	2	1	1
12	Zoology	3		2
13	Human Physiology	2		3
14	Botany	4		
15	Commerce	5	2	1
16	EVS			1
17	KOKBORAK			1
18	Physical Education	1		
<b>TOTAL :-</b>		<b>38</b>	<b>18</b>	<b>25</b>

**Status of projects**

**SPA FUNDED PROJECTS.**

(Rs.in lakhs)

Sl. No.	Year	Name of the project	Executing Agency	Project cost		Expenditure incurred.	Amount of U/C furnished	Status of work
				As per D.P.R	As approved			
				Rs	Rs			
1	2	3	4	5	6	9	10	11
1	2011-12	Construction of Addl floor (2 <sup>nd</sup> floor) of <b>N.S.Mahavidyalay, Udaipur</b>	PWD	220.00	220.00	135.00	134.94	Work in progress.



**NLCPR FUNDED PROJECTS.**

(Rs.in lakhs)

Sl. No.	Year	Name of the project	Executing Agency	Project cost		Expenditure incurred	Amount of U/C furnished	Status of work
				As per D.P.R	As approved			
				Rs	Rs			
1	2	3	4	5	6	9	10	11
1	2007-08	Construction of Academic Building(2742 sqm floor area) of <b>N.S.Mahavidyala, Udaipur</b>	EE.UDP . Div.	525.21	515.13	305.72	305.43	Completed and in use.

6. Name of the College :- **Adwaita Malla Barman Smriti Mahavidyalaya, Amarpur Gomati Tripura.**

6.1 Year of Establishment:- 1988.

6.2 Subject Offered.

Streams	Pass Subjectt.	Honours subject.
Arts.	Education,Pol.Science,History,Bengali, English,Sanskrit,Philosophy,Kok borok Communicative Eng.	Education,Pol.Science, History,Bengali,Philosophy, English.

6.3

	ST	SC	Minority	OBC	General	Total
Boys	96	125	20	75	59	375
Girls	31	83	09	55	43	221
Total	127	208	29	130	102	596

6.4.Enrolment of Students in the academic year,2013-14.

Name of the college,	Admission in 1 <sup>st</sup> year, (2013-14).	Students in 2 <sup>nd</sup> year,(admitt5ed in 2012-13.)	Students in 3 <sup>rd</sup> year,(admitted in 2011-12)	Grand Total.
(1)	(2)	(3)	(4)	(5)
GDC,Amp.	253	205	138	596

**6.5.Status of Enrolment of students(Subject wise) for 1sst-3<sup>rd</sup> year class during 2013-14.**

Sl. No	Subject.	1 <sup>st</sup> year			2 <sup>nd</sup> year		3 <sup>rd</sup> year	
		Hons		Pass.	Hons	Pass	Hons	Pass
		Appd strength	Students Enrolled	Students enrolled	Students enrolled	Students enrolled	Students enrolled	Students enrolled
(1)	(2)	(3)	(4)	(5)	(6)	(7)	(8)	(9).
1.	Education		24	45	17	61	06	69
2.	Pol.Science		14	152	15	109		71
3.	History		16	181	06	116	04	81
4.	Bengali		27	66	29	63	17	41
5.	Philosophy		01	06	05	13	01	08
6.	English		14	02	08	02	-	
7.	Sanskrit		-	162	-	131	-	56
8.	Kok borok			39	-	37	-	-

6.7 Status of Faculty.

Sl.No.	Subject.	No.of teacher (Asstt.Prof.& above)	No.of teacher (PGT)	No.of Teacher (Guest)
(1)	(2)	(3)	(4)	(5)
1.	Bengali	3	1	0
2.	English	1	1	0
3.	History	1	1	1
4.	Education	0	2	2
5.	Pol.Science	1	0	1
6.	Sanskrit	1	1	0
7.	Philosophy	1	2	0
8.	Kok Borok	0	0	2
9.	Computer Sc.& Eng.	0	0	1
10	Environmental Sc.	0	0	1

**Status of projects :**  
**SPA FUNDED PROJECTS.**

(Rs.in lakhs)

Sl · No.	Year	Name of the project	Executing Agency	Project cost		Expenditure incurred.	Amount of U/C furnished	Status of work
				As per D.P.R	As approved			
				Rs	Rs	Rs	Rs	
1	2	3	4	5	6	9	10	11
1.	2012-13	Construction of Academic Building (Phase-II) of <b>Govt. Degree College, Amarpur</b>	PWD	307.00	307.00	270.00	0.00	Work in progress.

**NLCPR FUNDED PROJECTS.**

(Rs.in lakhs)

Sl · No.	Year	Name of the project	Executing Agency	Project cost		Expenditu re incurred.	Amount of U/C furnishe d	Status of work
				As per D.P.R	As approve d			
				Rs	Rs	Rs	Rs	
1	2	3	4	5	6	9	10	11
1.	2007- 08	Construction of G+2 Academic Building (558.50 sqm floor area) of <b>Govt. Degree College, Amarpur</b>	EE.AMP.Div	149.98	147.12	111.18	111.18	Completed and taken over.

7. Name of the College : **Iswar Chandra Vidyasagar College**

7.1) Year of Establishment : 1964

7.2) Subjects Offered:

Streams	Pass Subjects	Honours Subjects
B.A	Bengali, English, Sanskrit, Political Science, History, Philosophy, Education, Economics, Geography, Physical Education, Psychology	Bengali, English, Sanskrit, Political Science, History, Philosophy, Education, Economics, Geography, , Psychology
B.Sc	Physics, Chemistry, Mathematics, Botany, Zoology, Physiology, Statistics, Environmental Science,	Physics, Chemistry, Mathematics, Botany, Zoology, Physiology, Statistics
B.Com	Accountancy ,	Commerce,(Group-1, Group-2, Group-3)

7.3) Enrolment of students in the academic year 2013-14:

	ST	SC	Minorities	OBC	General	Total
Boys	449	376	36	471	797	2129
Girls	191	126	15	179	463	974
Total	640	502	51	650	1260	3103

7.4) Enrolment of students in the academic year 2013-14:

Name of the College	Admission in 1st Year (2013-14)	Admission in 2nd Year (2012-13)	Admission in 3rd Year (2011-12)	Grand Total
1	2	3	4	5
Iswar Chandra Vidyasagar College	1305	1051	747	3103

7.5) Status of enrolment of students (Subject wise) for 1<sup>st</sup>, 2<sup>nd</sup> and 3<sup>rd</sup> years classes during 2013-14:

Sl. No.	Subject	1st year			2nd year		3rd year	
		Hons.		Pass	Hons.	Pass	Hons.	Pass
		Appd Strength	Students Enrolled	Students Enrolled	Students Enrolled	Students Enrolled	Students Enrolled	Students Enrolled
1	2	3	4	5	6	7	8	9
1	Bengali	80	80	448	60	256	41	147
2	English	70	66	39	48	17	32	19
3	Sanskrit	80	73	330	64	260	38	109
4	History	50	48	627	43	501	19	212
5	Pol. Science	60	60	527	50	484	46	213
6	Philosophy	60	59	192	48	146	30	83
7	Education	50	50	540	36	524	25	251
8	Economics	30	23	26	22	25	10	6

9	Physics	25	23	64	23	67	10	25
10	Chemistry	25	22	63	23	67	14	25
11	Mathematics	25	15	73	17	73	12	25
12	Statistics	10	0	3	0	0	0	0
13	Botany	25	14	61	5	43	2	15
14	Zoology	25	9	78	5	45	5	18
15	Physiology	25	19	61	7	42	4	17
16	Geography	40	39	11	46	8	15	16
17	Physical Education	40(for Pass)	0	39	0	29	0	2
18	Env. Science	30 (For Pass)	0	22	0	3	0	7
19	B. Com.(H)	50	22	37	23	24	0	34

#### 7.6) Status of Faculty

Sl. No.	Subject	No. of Teacher (Asst. Prof. & above)	No. of Teacher (PGT)	No. of Guest Teacher (Guest )
1	2	3	4	5
1	Bengali	2	1	1
2	English	2	1	1
3	Sanskrit	2	2	1
4	History	1	3	1
5	Pol. Science	2	5	
6	Philosophy	2	2	
7	Education	1	2	2
8	Economics	1	1	
9	Physics	3		2
10	Chemistry	3		2
11	Mathematics	3		2
12	Statistics	1		
13	Botany	3		2
14	Zoology	2	2	
15	Physiology	2	1	1
16	Geography	4		
17	Physical Education	1		
18	Env. Science	1		1
19	B. Com.(H)	3	3	1
20	Psychology			
21	CSF	1		
22	IT	1		
23	BBA			
24	Kokborok			1
Total		41	23	16

8. Name of the College : **MICHAEL MADHUSUDAN DUTTA COLLEGE**  
SABROOM, SOUTH TRIPURA

8.1 Year of Establishment : 14th September, 1987

8.2 Subjects offered :

Streams	Pass Subjects	Honours Subjects
Arts	Bengali, Economics, Education, English, History, Philosophy, Political Science, Sanskrit	Bengali, English, Education, History, Philosophy, Political Science, Sanskrit.
Commerce	Pass	---

8.3 Enrolment of students of academic year 2013-14 :

	ST	SC	Min.	OBC	General	Total
Boys	134	81	-	134	107	456
Girls	72	45	-	67	61	245
Total	206	126	-	201	168	701

8.4) Enrolment of students in the academic year 2013-14:

Name of the College	Admission in 1st Year (2013-14)	Admission in 2nd Year (2012-13)	Admission in 3rd Year (2011-12)	Grand Total
1	2	3	4	5
Michael Madhusudan Datta College	311	249	152	712

8.5 Status of Enrolment of students (Subject wise) for 1<sup>st</sup> – 3<sup>rd</sup> year classes during 2013-14

Sl No	Subject	1st year			2nd year		3rd year	
		Hons.		Pass	Hons.	Pass	Hons.	Pass
		Appd. Strength	Students Enrolled	Students Enrolled	Students Enrolled	Students Enrolled	Students Enrolled	Students Enrolled
1.	2.	3.	4.	5.	6.	7.	8.	9.
1.	Bengali	30	28	114	23	65	12	30
2.	Economics	00	00	04	00	03	00	00
3.	Education	30	30	217	18	195	07	81
4.	English	10	10	00	00	00	00	01
5.	History	30	19	160	06	124	02	59
6.	Philosophy	45	41	24	18	30	09	10
7.	Pol. Sc.	40	40	206	17	198	12	72
8.	Sanskrit	30	14	16	06	22	06	08

8.6 Status of Faculty:

Sl. No.	Subject	No. of Teacher (A/P)	No. of Teacher (PGT)	No. of Teacher (Guest)
1.	2.	3.	4.	5.
1.	Bengali	02	01	01
2.	English	01	00	01
3.	Sanskrit	01	01	02
4.	History	01	01	02
5.	Political Science	02	00	02
6.	Philosophy	02	01	02
7.	Economics	01	00	00
8.	Education	01	01	02
9.	Commerce	00	00	00
10.	IT - DCA	01	00	00
11.	Environmental Science	00	00	00
<b>TOTAL</b>		<b>12</b>	<b>05</b>	<b>12</b>

8.7 Status of Projects under Additional Central assistance (ACA) and Non lapsable Central project (NLCPR):

**A.C.A. FUNDED PROJECTS.**

(Rs. in lakhs)

Sl. No.	Year	Name of the project	Executing Agency	Project cost		Expenditure incurred	Amount of U/C furnished	Status of work
				As per D.P.R	As approved			
				Rs	Rs			
1	2	3	4	5	6	9	10	11
1	2006-07	Auditorium & Sport Field of MMD College, Saroom.	PWD	100.00	100.00	90.00	90.00	Completed and in use. Sports filed work in progress.

**NLCPR FUNDED PROJECTS.**

(Rs. in lakhs)

Sl. No.	Year	Name of the project	Executing Agency	Project cost		Expenditure incurred	Amount of U/C furnished	Status of work
				As per D.P.R	As approved			
				Rs	Rs			
1	2	3	4	5	6	9	10	11
1	2006-07	Construction of Boundary Wall of MMD College, Saroom.	EE.SBM. Div.	91.08	89.17	179.58	179.58	Completed.

**9. Name of the College: KABI NAZRUL MAHAVIDYALAYA, SONAMURA, SEPAHIJALA, TRIPURA.**

9.1 Year of Establishment: 1998

9.2 Subjects Offered:

STREAMS	PASS SUBJECTS	HONOURS SUBJECTS
ARTS	BENGALI	BENGALI
	ENGLISH	ENGLISH
	POLITICAL SCIENCE	POLITICAL SCIENCE
	EDUCATION	EDUCATION
	HISTORY	HISTORY
	PHILOSOPHY	PHILOSOPHY
	ECONOMICS	
	SOCIOLOGY	
	PHYSICAL EDUCATION	
SCIENCE	ENVIRONMENTAL SCIENCE	
	CHEMISTRY	CHEMISTRY
	MATHEMATICS	MATHEMATICS
	PHYSICS	PHYSICS
	INFORMATION TECHNOLOGY	INFORMATION TECHNOLOGY

9.3 Enrolment of Students in the academic year 2013-14:

	ST	SC	Minorities	OBC	General	Total
Boys	79	226	376	150	171	1002
Girls	30	132	206	72	115	555
Total	109	358	582	222	286	1557

9.4 Enrolment of Students in the academic year 2013-14:

Name of the College	Admission in 1 <sup>st</sup> Year(2013-14)	Students in 2 <sup>nd</sup> year (admitted in 2012-13)	Students in 3 <sup>rd</sup> Year (admitted in 2011-12)	Grand Total
(1)	(2)	(3)	(4)	(5)
KNMS	746	474	337	1557

9.5 Status of Enrolment of Students (Subject wise) for 1<sup>st</sup> -3<sup>rd</sup> year class during 2013-14:

Sl. No.	Subject	1 <sup>st</sup> Year			2 <sup>nd</sup> Year		3 <sup>rd</sup> Year	
		Honours		Pass	Hons	Pass	Hons	Pass
		Appd Strength	Students Enrolled	Students Enrolled	Students Enrolled	Students Enrolled	Students Enrolled	Students Enrolled
(1)	(2)	(3)	(4)	(5)	(6)	(7)	(8)	(9)
1	Bengali		36	54	41	23	23	32
2	English		15	04	06	05	07	02
3	Political Science		48	583	46	379	17	240
4	History		54	698	28	454	10	277
5	Philosophy		37	115	18	80	16	47
6	Education		18	582	00	382	00	215
7	Physics		08	04	01	03	03	03
8	Mathematics		02	10	00	05	00	03
9	Chemistry		02	10	00	05	00	03
10	I.T						03	03
11	Environmental							337



	Studies						
12	Economics			13		19	12
13	Sociology						12
14	Physical Education			40		35	03

9.6 Status of Faculty:

Sl. No.	Subject	No. of Teacher (Asst.Prof & above)	No. of Teacher (PGT)	No. of Guest Teacher (Guest)
(1)	(2)	(3)	(4)	(5)
1	English	01	-	03
2	Bengali	02	-	04
3	Political Science	02	02	02
4	Education	02	01	-
5	History	02	03	-
6	Philosophy	02	01	-
7	Economics	01	-	-
8	Environmental Science	01	-	-
9	Physical Education	01	-	-
10	Mathematics	02	-	-
11	Chemistry	03	-	-
12	Physics	02	01	01
13	Information Technology	01	-	-
14	Sociology	01	-	-

9.7 Status of Projects under Additional Central Assistance (ACA) and Non Lapsable Central Project (NLCPR):

**A.C.A. FUNDED PROJECTS.**

(Rs. in lakhs)

Sl. No.	Year	Name of the project	Executing Agency	Project cost		Expenditure incurred	Amount of U/C furnished	Status of work
				As per D.P.R	As approved			
				Rs	Rs			
1	2	3	4	5	6	9	10	11
1	2007-08	Construction of G+1 Academic Building of K.N.Mahavidyalay, So namura	PWD	518.52	518.52	466.66	466.66	Completed and in use.

**NLCPR FUNDED PROJECTS.**

(Rs. in lakhs)

Sl. No.	Year	Name of the project	Executing Agency	Project cost		Expenditure incurred	Amount of U/C furnished	Status of work
				As per D.P.R	As approved			
				Rs	Rs			
1	2	3	4	5	6	9	10	11
1	2007-08	Construction of G+2 Academic Building of K.N.Mahavidyalay, So namura(558.50 sqm floor area)	EE.SON. Div.	241.98	147.12	246.35	246.35	Handed over and in use.
2.	2007-08	Construction of Boundary Wall of K.N.Mahavidyalay, So namura(1500 mtrs.)	EE.SON. Div.	90.18	89.17			Completed.

**10. NAME OF THE COLLEGE : DASARTHA DEB MEMORIAL COLLEGE, KHOWAI.**

10.1 YEAR OF ESTABLISHMENT : 1979

10.2 SUBJECT OFFERED :

Streams	Pass Subjects	Honours Subjects
B.A.	Bengali, English, Education, History, Philosophy, Pol. Science, Economics, Sanskrit , Kokborok	Bengali, English, Education, History, Philosophy, Pol. Science, Economics, Sanskrit
B. Sc.	Physics, Chemistry, Mathematics	Physics, Chemistry, Mathematics
Bio-Science	Botany, Zoology, Physiology	Nil
Commerce	Group-I, Group-II	Accountancy
DCA	DCA-101, 102, 103 & DCA-204, 205, 206, 207.	

**10.3 ENROLMENT OF STUDENTS IN THE ACADEMIC YEAR 2013-14.**

	ST	SC	MIN.	OBC	GENERAL	TOTAL
Boys	430	199	04	269	259	<b>1161</b>
Girls	393	148	01	167	207	<b>916</b>
Total	823	347	05	436	466	<b>2077</b>

**10.4 ENROLMENT OF STUDENTS IN THE ACADEMIC YEAR 2013-14.**

Name of College	Admission in 1 <sup>st</sup> year(2013-14)	Students in 2 <sup>nd</sup> year(admitted in 2012-13)	Students in 3 <sup>rd</sup> year(admitted in 2011-12)	Grand Total
DDM College, Khowai	878	644	555	<b>2077</b>

**1<sup>st</sup> Year -2012.**

Total Enrollment			Out of Total Enrollment											
			SC			ST			OBC			Foreign Students		P.H./ Disabled
Boys	Girls	Total	Boys	Girls	Total	Boys	Girls	Total	Boys	Girls	Total	Boys	Girls	
486	307	793	78	48	126	174	117	291	96	78	174	Nil	Nil	Nil

**2<sup>nd</sup> Year -2012**

Total Enrollment			Out of Total Enrollment											
			SC			ST			OBC			Foreign Students		P.H./ Disabled
Boys	Girls	Total	Boys	Girls	Total	Boys	Girls	Total	Boys	Girls	Total	Boys	Girls	
365	286	651	68	55	123	137	112	249	62	51	113	Nil	Nil	Girls-01

**3<sup>rd</sup> Year-2012.**

Total Enrollment			Out of Total Enrollment											
			SC			ST			OBC			Foreign Students		P.H./ Disabled
Boys	Girls	Total	Boys	Girls	Total	Boys	Girls	Total	Boys	Girls	Total	Boys	Girls	
257	227	484	48	39	87	115	100	215	51	47	98	Nil	Nil	Boys-01 Girls-01

**Subjects taught in the Institution (up dates):-**

Pass Courses (TDC):-

B.A(Pass):- ( HIS, PLS,EDC, SAN, PHI, BNG, ENG, ECO)

B.SC(Pass):-(PHS, CEM, MTM, BOT, PHY, ZOO )

B.Com (Pass):-( Gr-I, Gr- II, Gr- III )

Honours Courses (TDC(H) :-

B.A(Hons):- ( HIS, PLS, EDC, SAN, PHI, BNG, ENG, ECO)

B.SC (Hons):- (PHSH, CEMH, MTMH )

B.Com(Hons):- (Accountancy) .

DCA/BCA/ Certificate Course in Kokborok.

Status of Enrollment of Students (Subject Wise )for 1<sup>st</sup> , 2<sup>nd</sup> & 3<sup>rd</sup> Year Class during 2013 – 2014.

Sl. No	Subject	1 <sup>st</sup> Year			2 <sup>nd</sup> Year		3 <sup>rd</sup> Year	
		Hons		Pass	Hons	Pass	Hons	Pass
		Appd. Strgt.	Student Enrolled	Student Enrolled	Student Enrolled	Student Enrolled	Student Enrolled	Student Enrolled
1	Bengali	30	30	232	23	90	21	75
2	English	40	39	20	12	03	20	11
3	Pol.Science	50	50	620	26	302	33	335
4	Education	50	50	541	22	359	40	346
5	History	40	33	146	12	45	05	90
6	Philosophy	40	37	45	15	35	13	63
7	Economics	30	09	08	01	02	04	08
8	Sanskrit	40	40	295	21	222	18	153
9	Chemistry	20	08	10	03	08	01	08
10	Mathematics	20	02	10	01	09	01	08
11	Physics	20	13	10	09	15	01	08
12	Botany	Nil	Nil	20	Nil	08	Nil	06
13	Zoology	Nil	Nil	20	Nil	08	Nil	06
14	Physiology	Nil	Nil	20	Nil	08	Nil	06
15	Commerce	20	05	13	02	07	Nil	13
16	IT	Nil	Nil	Nil	Nil	Nil	Nil	Nil
17	Kokborok	Nil	Nil	247	Nil	95	Nil	Nil

10.5 Status of Faculty.

Sl.No.	Subject	No.of Teachers (Asstt.Prof).	No.of Teachers (PGT).	No.of Teachers(Guest).
1	Bengali	2 nos	Nil	1 no.
2	English	1 nos	Nil	2 nos
3	Pol.Science	2 nos	5 nos.	Nil
4	Education	1 nos	2 nos	2 nos
5	History	Nil	1 no	2 nos
6	Philosophy	1 no	1 no	1 no
7	Economics	1 nos	2 nos	Nil
8	Sanskrit	1 nos	2 nos	Nil
9	Chemistry	3 nos	1 no	Nil
10	Mathematics	2 nos	Nil	1 no
11	Physics	2 nos	Nil	1 no
12	Botany	2 nos	1 no	Nil
13	Zoology	2 nos	1 no	Nil
14	Physiology	1 no	1no	Nil
15	Commerce	3 nos	2 nos	Nil
16	IT	2 nos( 1 SC)	Nil	Nil
17	Kokborok	Nil	Nil	2 Nos
		Total:- 26 Nos	Total: - 19 Nos	Total:- 12 Nos

PARTICULARS OF STUDENTS (As on last date of admission 2011-2012)

**TABLE NO:-1**

Item	Total No. of Students			No. of S.C. Students			No. of S.T. Students			No. of Minority Students		
	Boys	Girls	Total	Boys	Girls	Total	Boys	Girls	Total	Boys	Girls	Total
1.	2.	3.	4.	5.	6.	7.	8.	9.	10.	11.	12.	13.
<b>B.A. 1<sup>st</sup> Year</b> Pass Course	288	188	476	42	39	81	102	82	184	02	Nil	02
Hons. Course	133	113	246	34	28	62	46	27	73	Nil	Nil	Nil
<b>Total (1<sup>st</sup> Year):-</b>	421	301	722	76	67	143	148	109	257	02	Nil	02
<b>B.A 2<sup>nd</sup> Year</b> Pass Course	217	181	398	43	33	76	106	85	191	Nil	Nil	Nil
Hons. Course	47	37	84	9	10	19	16	11	27	Nil	01	01
<b>Total(2<sup>nd</sup> Year):-</b>	264	218	482	52	43	95	122	96	218	Nil	01	01
<b>B.A(3<sup>rd</sup> Year)</b> Pass Course	180	161	341	30	22	52	50	70	120	Nil	Nil	Nil
Hons. Course	47	43	90	10	06	16	08	09	17	01	01	02
<b>Total (3<sup>rd</sup> Year):-</b>	227	204	431	40	28	68	58	79	137	01	01	03
<b>Total B.A</b> Pass Course	685	530	1215	115	94	209	258	237	495	02	Nil	02
<b>Hons. Course</b>	227	193	420	53	44	97	70	47	117	01	02	03
<b>TOTAL:-</b>	912	723	1635	168	138	306	328	284	612	03	02	05

PARTICULARS OF STUDENTS (As on last date of admission 2011-2012)

**TABLE NO:-1**

Item	Total No. of Students			No. of S.C. Students			No. of S.T. Students			No. of Minority Students		
	Boys	Girls	Total	Boys	Girls	Total	Boys	Girls	Total	Boys	Girls	Total
1.	2.	3.	4.	5.	6.	7.	8.	9.	10.	11.	12.	13.
<b>B.Sc . 1<sup>st</sup> Year</b> Pass Course	16	06	22	03	Nil	03	04	03	07	Nil	Nil	0
Hons. Course	10	05	15	01	Nil	01	Nil	Nil	0	Nil	Nil	0
<b>Total (1<sup>st</sup> Year):-</b>	26	11	37	04	Nil	04	04	03	7	Nil	Nil	0
<b>B.SC. 2<sup>nd</sup> Year</b> Pass Course	14	Nil	14	04	Nil	04	02	Nil	02	Nil	Nil	0
Hons. Course	09	02	11	06	01	07	01	Nil	01	Nil	Nil	0
<b>Total(2<sup>nd</sup> Year):-</b>	23	2	25	10	01	11	03	Nil	03	Nil	Nil	0
<b>B.SC.( 3<sup>rd</sup> Year)</b> Pass Course	05	02	07	01	01	02	Nil	Nil	0	Nil	Nil	0
Hons. Course	03	Nil	03	03	Nil	03	Nil	Nil	0	Nil	Nil	0
<b>Total (3<sup>rd</sup> Year):-</b>	08	02	10	04	01	05	Nil	Nil	0	Nil	Nil	0
<b>Total B.SC</b>												

<b>Pass Course</b>	35	08	43	08	01	09	06	03	09	Nil	Nil	0
<b>Hons. Course</b>	22	07	29	10	01	11	01	Nil	01	Nil	Nil	0
<b>TOTAL:-</b>	57	15	72	18	02	20	07	03	10	Nil	Nil	0

( PARTICULARS OF STUDENTS (As on last date of admission 2011-2012)

TABLE NO:-1

Item	Total No. of Students			No. of S.C. Students			No. of S.T. Students			No. of Minority Students		
	Boys	Girls	Total	Boys	Girls	Total	Boys	Girls	Total	Boys	Girls	Total
1.	2.	3.	4.	5.	6.	7.	8.	9.	10.	11.	12.	13.
<b>B.COM. 1<sup>st</sup> Year Pass Course</b>	08	Nil	08	02	Nil	02	03	Nil	03	Nil	Nil	0
Hons. Course	02	Nil	02	Nil	Nil	0	Nil	Nil	0	Nil	Nil	0
<b>Total (1<sup>st</sup> Year):-</b>	10	Nil	10	02	Nil	02	03	Nil	03	Nil	Nil	0
<b>B.COM. 2<sup>nd</sup> Year Pass Course</b>	12	01	13	02	Nil	02	03	Nil	03	Nil	Nil	0
Hons. Course	-----	-----	-----	-----	-----	-----	-----	-----	-----	-----	-----	-----
<b>Total(2<sup>nd</sup> Year):-</b>	12	01	13	02	Nil	02	03	Nil	03	Nil	Nil	0
<b>B.COM( 3<sup>rd</sup> Year) Pass Course</b>	04	02	06	Nil	Nil	0	Nil	Nil	0	Nil	Nil	0
Hons. Course	-----	-----	-----	-----	-----	-----	-----	-----	-----	-----	-----	-----
<b>Total (3<sup>rd</sup> Year):-</b>	04	02	06	Nil	Nil	0	Nil	Nil	0	Nil	Nil	0

**Status of projects under additional central assistance (ACA) and non lapsable central project (NLCPR)**

**A.C.A. FUNDED PROJECTS.**

(Rs. in lakhs)

Sl. No.	Year	Name of the project	Executing Agency	Project cost		Expenditure incurred	Amount of U/C furnished	Status of work
				As per D.P.R	As approved			
				Rs	Rs			
1	2	3	4	5	6	9	10	11
1	2007-08	Construction of Academic Building of D.D.M.College, Khowai	EE,KHW Divn.	308.32	308.32	277.49	202.27	

**NLCPR FUNDED PROJECTS.**

(Rs. in lakhs)

Sl. No.	Year	Name of the project	Executing Agency	Project cost		Expenditure incurred	Amount of U/C furnished	Status of work
				As per D.P.R	As approved			
				Rs	Rs			
1	2	3	4	5	6	9	10	11
1	2007-08	Construction of Academic Building of D.D.M.College, Khowai	EE,KHW Divn.	149.98	147.12	137.96	137.96	Completed and taken over.

11. Name of the College:

**Government Degree College, Kamalpur**

1.1 Year of Establishment: 1987

1.2 Subjects Offered:

Streams	Pass Subjects	Honours Subjects
Humanities	Political Science, History, Education, English, Bengali, Sanskrit, Philosophy, Economics & Kokborok.	Political Science, History, Education, English, Bengali, Sanskrit & Philosophy
Physical Sciences	Physics, Chemistry, Mathematics, Statistics, Environmental Studies	-
Bio Sciences	-	-
IT	-	-
Commerce	-	-

**1.3 Enrolment of students in the academic year 2013-14 (category wise):**

	ST	SC	Minorities	OBC	General	Total
Boys	142	192	21	217	46	618
Girls	147	151	24	209	43	574
Total	289	343	45	426	89	<b>1192</b>

**1.4. Enrolment of students in the academic year 2013-14:**

Name of the College	Admission in 1 <sup>st</sup> Year (2013-14)	Students in 2 <sup>nd</sup> year (admitted in 2012-13)	Students in 3 <sup>rd</sup> year (admitted in 2011-12)	Grand Total
(1)	(2)	(3)	(4)	(5)
Government Degree College, Kamalpur	565	425	202	1192

**1.5 Status of Enrolment of Students (Subject wise) for 1<sup>st</sup>- 3<sup>rd</sup> year class during 2013-14:**

(As on 09.09.2013)

Sl. No	Subject	1 <sup>st</sup> Year			2 <sup>nd</sup> Year		3 <sup>rd</sup> Year	
		Hons		Pass	Hons	Pass	Hons	Pass
		Approved Strength	Students Enrolled	Students Enrolled	Students Enrolled	Students Enrolled	Students Enrolled	Students Enrolled
(1)	(2)	(3)	(4)	(5)	(6)	(7)	(8)	(9)
1.	Political Science	60	57	375	31	216	17	62
2.	History	60	55	362	22	138	11	29
3.	Education	40	35	151	08	126	05	37
4.	English	40	33	08	09	09	07	06
5.	Bengali	60	60	160	36	25	25	08
6.	Sanskrit	30	30	368	13	182	-	145
7.	Philosophy	40	09	19	05	11	04	05
8.	Economics	-	-	12	-	04	-	02
9.	Kokborok	-	-	53	-	19	-	00
10.	Physics	-	-	02	-	01	-	00
11.	Chemistry	-	-	02	-	01	-	00
12.	Mathematics	-	-	02	-	01	-	00
13.	Statistics	-	-	00	-	00	-	00

### 1.6 Status of Faculty

Sl. No	Subject	No. of Teacher (Asstt. Prof. & above)	No. of Teacher (PGT)	No. of Guest Teacher (Guest)
(1)	(2)	(3)	(4)	(5)
1.	Political Science	01	03	01
2.	History	01	02	NIL
3.	Education	02	01	01
4.	English	01	NIL	03
5.	Bengali	02	NIL	01
6.	Sanskrit	NIL	01	02
7.	Philosophy	01	01	02
8.	Economics	01	01	NIL
9.	Kokborok	NIL	NIL	01
10.	Physics	01	01*	NIL
11.	Chemistry	02@	NIL	NIL
12.	Mathematics	02#	NIL	NIL
13.	Statistics	NIL	NIL	NIL
14.	Information Technology	02@	NIL	NIL
15.	Computer Science & Engineering	02**	NIL	NIL

### 1.7. Status of Projects under Additional Central Assistance (ACA) and Non Lapsable Central Project (NLCPR):

The College has no Projects under Additional Central Assistance (ACA)

#### NLCPR FUNDED PROJECTS.

(Rs. in lakhs)

Sl. No.	Year	Name of the project	Executi ng Agency	Project cost		Expendit ure incurred	Amount of U/C furnished	Status of work
				As per D.P.R	As approved			
				Rs	Rs			
1	2	3	4	5	6	9	10	11
1	2007-08	Construction of Academic Building of <b>G.D. Kamalpur</b>	EE, AMB. Divn.	310.36	304.38	215.03	215.00	Completed and in use.

**12. Name of College : Government Degree College, Dharmanagar.**

1. Year of Establishment: 1979.

1.2 Subjects Offered :

STREAMS	PASS SUBJECTS	HONOURS SUBJECTS
HUMANITIES	English, Bengali, Political Science, Education, Philosophy, History, Sanskrit, Economics, Physical Education.	English, Bengali, Political Science, Education, Philosophy, History, Sanskrit, Economics,
SCIENCE	Human Physiology, Zoology, Botany, Physics, Chemistry, Mathematics.	Human Physiology, Zoology, Botany, Physics, Chemistry, Mathematics.
COMMERCE	FA, FM, Aud, BM, BE, IT, FMO, ITax, CA, BO, AA, BRF, BC, MAT,	Accountancy

1.3 Enrollment of Students in the academic year 2013-14.

	ST	SC	Minorities	OBC	General	Total
Boys	140	288	154	550	529	1661
Girls	69	177	113	473	517	1350
Total	209	465	267	1031	1046	3011

1.4 Enrollment of Students in the academic year 2013-14.

Name of College	Admission in 1 <sup>st</sup> Year (2013-14)	Students in 2 <sup>nd</sup> year (admitted in 2012-13)	Students in 3 <sup>rd</sup> year (admitted in 2011-12)	Grand Total
(1)	(2)	(3)	(4)	(5)
GDC, DMR	1341	1003	667	3011

1.4 Status of Enrollment of Students (Subject wise) for 1<sup>st</sup>-3<sup>rd</sup> year class during 2013-14.

Sl. No	Subject	1 <sup>st</sup> Year			2 <sup>nd</sup> Year		3 <sup>rd</sup> Year	
		Hons		Pass	Hons	Pass	Hons	Pass
		Appd. Strgt.	Students Enrolld.	Students Enrolld.	Students Enrolld.	Students Enrolld.	Students Enrolld.	Students Enrolld.
1	Bengali	70	68	149	59	91	32	62
2	English	70	66	38	20	36	24	12
3	Sanskrit	40	39	635	26	216	18	138
4	Education	60	56	392	27	272	22	168
5	History	50	50	619	25	411	05	204
6	Pol. Science	80	80	696	42	506	30	232
7	Philosophy	60	59	345	31	283	21	123
8	Economics	30	28	93	05	28	05	15
9	Commerce	50	26	97	24	92	13	81
10	Human Physiology	25	17	138	09	66	05	41
11	Zoology	25	13	138	02	66	04	41
12	Botany	30	20	138	05	66	02	41
13	Physics	20	18	63	09	17	06	06



14	Chemistry	20	08	63	10	17	-	06
15	Mathematics	20	09	63	02	17	03	06
16	Physical Education	-	-	41	-	06	-	08

### 1.5 Status of Faculty

Sl. No.	Subject	No. of Teachers (Asst. Prof & above)	No. of Teachers (PGT)	No. of Guest Teachers
1	Bengali	02	01	01
2	English	02	----	03
3	Sanskrit	01	02	---
4	Education	01	01	03
5	History	02	01	01
6	Pol. Science	02	02	----
7	Philosophy	02	01	01
8	Economics	01	01	01
9	Commerce	04	03	03
10	Human Physiology	02	-----	02
11	Zoology	02	02	02
12	Botany	03	01	01
13	Physics	02	-----	02
14	Chemistry	04	-----	-----
15	Mathematics	01	03	-----
16	Physical Education	01	-----	01

### Status of projects ):

(Rs. in lakhs)

#### **A.C.A. FUNDED PROJECTS.**

Sl. No.	Year	Name of the project	Executing Agency	Project cost		Expenditure incurred	Amount of U/C furnished	Status of work
				As per D.P.R	As approved			
				Rs	Rs			
1	2	3	4	5	6	9	10	11
1	2008-09	Construction of Academic Building of Govt. Degree College, Dharmanagar	PWD	693.00	693.00	623.70	493.47	
2.	2005-06	Construction of Science Building of Govt. Degree College, Dharmanagar	PWD	362.96	362.96	326.66	326.66	

**N.L.C.P.R. FUNDED PROJECTS.**

(Rs.in lakhs)

Sl. No.	Year	Name of the project	Executing Agency	Project cost		Expenditure incurred.	Amount of U/C furnished	Status of work
				As per D.P.R	As approved			
				Rs	Rs	Rs	Rs	
1	2	3	4	5	6	9	10	11
1.	2007-08	Construction of 100 seated Boys Hostel of <b>Govt. Degeee College, Dharmanagar</b>	EE.DMN.Divn.	480.00	385.45	138.76	272.08	
2.	2007-08	Construction of Administrative Building(1578.50 sqm floor area) of <b>Govt. Degeee College, Dharmanagar</b>	EE.DMN.Divn.	337.77	331.35	125.78	84.85	Structural work completed/

**13. Name of the College: Ramkrishna Mahavidyalaya, Kailashahar, Unakoti, Tripura.**

1.1 Year of Establishment: 01/09/1950.

1.2 Subjects Offered :

Streams	Pass Subjects	Honours Subjects
<b>ARTS</b>	English, Bengali, Sanskrit, History, Political Science, Education, Economics, Philosophy, Physiology, Kokborok,	English, Bengali, Sanskrit, History, Political Science, Education, Physiology, Economics, Philosophy,
<b>COMMERCE</b>	BRF, EDBC, ACCY.	BRF, EDBC, ACCY
<b>PHYSICAL SCIENCE</b>	Mathematics, Physics, Chemistry,	Mathematics, Physics, Chemistry,
<b>BIO-SCIENCE</b>	Botany, Zoology, Physiology,	Botany, Zoology, Physiology,
<b>IT</b>	BCA, DCA	

**1.3. Enrolment of Students for the academic year 2013-14 as on 31<sup>st</sup> September, 2013.**

Student	ST	SC	Min	OBC	General	Total
Boys	217	216	144	266	215	1058
Girls	102	155	132	257	164	810
Total	319	371	276	523	379	1868

**1.4. Enrolment of Students for the academic year 2013-14 as on 31<sup>st</sup> September, 2013.**

Admission in 1 <sup>st</sup> year (2013-14)	Students in 2 <sup>nd</sup> year (admitted in 2012-13)	Students in 3 <sup>rd</sup> year (admitted in 2011-12)	Grand total
<b>852</b>	<b>574</b>	<b>442</b>	<b>1868</b>

**1.5 Enrolment of Students for the academic year 2013-14 as on 31<sup>st</sup> September, 2013.**

Sl. No.	Subjects	1 <sup>st</sup> year			2 <sup>nd</sup> year		3 <sup>rd</sup> year	
		Hons.		Pass	Hons.	Pass	Hons.	Pass
		Approved strength	Students enrolled	Students enrolled	Students enrolled	Students enrolled	Students enrolled	Students enrolled
1.	Bengali	60	60	234	33	175	32	95
2.	English	60	42	20	15	30	13	15
3.	Sanskrit	60	60	402	49	222	31	200
4.	History	60	60	386	15	274	09	189
5.	Pol.Sc.	60	60	230	32	235	23	176
6.	Philosophy	40	30	30	05	33	10	37
7.	Economics	25	20	20	18	26	07	19
8.	Education	40	28	154	14	50	2	32
9.	Kokborok			41		20		
10.	Cmm.Eng.							
11.	Commerce	20	06	14	05	7	6	14
12.	Chemistry	25	25	69	10	69	9	22
13.	Physics	25	25	65	09	61	14	22
14.	Mathematics	25	25	61	07	72	6	21
15.	Zoology	30	27	76	02	53	5	26
16.	Botany	30	10	91	04	54	2	25
17.	Physiology	30	25	74	05	56	2	21
18.	IT----BCA			25		02		02
19.	IT----DCA		06	25				

**1.6 Status of Faculty:**

Sl. No.	Subjects	No. of Teachers (Asstt. Professors & above)	No. of Teachers (PGT)	No. of Teachers (Guest)
1.	Bengali	2	3	
2.	English	1	2	1
3.	Sanskrit	2	1	1
4.	History	1	2	2

5.	Pol. Sc.	2	2	-
6.	Philosophy	2	1	-
7.	Economics	1	1	1
8.	Education	2	-	1
9.	Com. Eng.	-	-	1
10.	Commerce	3	2	-
11.	Chemistry	5	1	
12.	Physics	3		2
13.	Mathematics	2	-	3
14.	Zoology	2	1	1
15.	Botany	4	1	-
16.	H. Physiology	2	1	Not available
17.	IT	2	-	2
18.	Kokborok	-	-	2
<b>Total</b>		<b>36</b>	<b>18</b>	<b>17</b>

**Status of projects :**

(Rs. in lakhs)

**A.C.A. FUNDED PROJECTS.**

Sl. No.	Year	Name of the project	Executing Agency	Project cost		Expenditure incurred	Amount of U/C furnished	Status of work
				As per D.P.R	As approved			
				Rs	Rs	Rs	Rs	
1	2	3	4	5	6	9	10	11
1	2007-08	Construction of G+1 Academic Building of <b>R.K. Mahavidyalaya, Kailashahar</b>	PWD	518.48	518.48	466.63	464.28	Work completed and handed over.

**NLCPR FUNDED PROJECTS.**

Sl. No.	Year	Name of the project	Executing Agency	Project cost		Expenditure incurred	Amount of U/C furnished	Status of work
				As per D.P.R	As approved			
				Rs	Rs	Rs	Rs	
1	2	3	4	5	6	9	10	11
1	2007-08	Construction of G+1 Academic Building of <b>R.K. Mahavidyalaya, Kailashahar</b>	EE.KLS. Div.	149.98	147.12	104.20	54.20	Partly handed over. Finishing work in progress.

14. Name of the College : **Ambedkar College, Fatikroy, Unakoti, Tripura**  
 Year of Establishment : 1991

**Subject offered:-**

Streams	Pass subjects	Honours subjects
Arts	Bengali, Pol. Science, Sanskrit, Economics, Philosophy, History, Education, English	Bengali, Pol. Science, Sanskrit, Philosophy, History, Education,
Commerce	Nil	Nil
Physical Science	Nil	Nil
Bio-Science	Nil	Nil
IT	Nil	Nil

**Enrolment of students in the academic year 2013-14**

Admission in 1 <sup>st</sup> Year (2013-14)	Admission in 2 <sup>nd</sup> Year (Admitted in 2012-13)	Admission in 3 <sup>rd</sup> Year (Admitted in 2011-12)	Grand Total
297	232	146	675

**Total Students (category wise)=**

	ST	SC	Min.	OBC	General	Total
Boys	15	92	7	84	113	311
Girls	25	79	12	103	145	364
Total	40	171	19	187	258	675

**Status of enrolment of students(subject-wise) for 1<sup>st</sup>- 3<sup>rd</sup> Year classes during 2013-14**

Sl No.	Subjects	1 <sup>st</sup> Year			2 <sup>nd</sup> Year		3 <sup>rd</sup> Year	
		Honours		Pass	Honours	Pass	Honours	Pass
		Approved strength	Students Enrolled	Students Enrolled	Students Enrolled	Students Enrolled	Students Enrolled	Students Enrolled
1	Bengali	452	30	174	23	132	12	81
2	Sanskrit	429	35	159	15	133	15	72
3	History	413	22	169	05	137	06	74
4	Com. English	07	--	07	--	--	--	---
5	Pol. Science	344	21	135	13	116	04	55
6	Education	226	30	87	12	81	04	12
7	Philosophy	22	--	10	01	06	01	04

**Faculty status:-**

S/No.	Subject	No. of Asstt. Prof	No. of PG Teachers	No. of Guest Lecturers
1	Bengali	1	1	3
2	Pol. Science	1	3	nil
3	History	1	1	3
4	Sanskrit	1	2	2
5	Education	2	1	1
6	Economics	1	1	nil
7	Philosophy	3	Nil	Nil
8	English	nil	1	1

**NLCPR FUNDED PROJECTS.**

(Rs. in lakhs)

Sl. No.	Year	Name of the project	Executing Agency	Project cost		Expenditure incurred	Amount of U/C furnished	Status of work
				As per D.P.R	As approved			
				Rs	Rs			
1	2	3	4	5	6	9	10	11
2.	2007-08	Construction of G+2 Administrative Building(558.50 sqm floor area)of <b>Ambadkar College, Fatikroy</b>	EE.Kgt.Div.		167.82	0.00	0.00	Completed and in use.
3.		Construction of G+2 Academic Building(2472.00 sqm floor area) of <b>Ambadkar College, Fatikroy</b>	EE.Kgt.Div.		511.26	167.31	0.00	Almost completed.

15. Name of the College : **Govt. Degree College, Khumulwng.**  
 1) Year of Establishment: 2007  
 2) Subject Offered :

Stream	Pass Subject	Honours Subjects
Arts	BNGG, ENGG, EDCG, HISG, PL SG, KOK, ECO, HINDI, STAT, PHILO, BCA, EVS	BNGH, ENGH, PLSH, HISH, EDCH

- 3) Enrolment of students in the academic year 2013-14

Students	ST	SC	Minorities	OBC	GEN	TOTAL
Boys	395	36	11	66	31	539
Girls'	200	04	---	12	05	221
<b>TOTAL</b>	<b>595</b>	<b>40</b>	<b>11</b>	<b>78</b>	<b>36</b>	<b>760</b>

- 4) Enrolment of students in the academic year 2013-14

Name of the College	Admission in Ist year (2013-14)	Students in 2 <sup>nd</sup> year (admitted in 2012-13)	Students in 3 <sup>rd</sup> year (admitted in 2011-12)	Grand Total
GDC, Khumulwng	433	234	93	760

5. Status of Enrolment of student s (subject wise for 1<sup>st</sup> -3<sup>rd</sup> year class during 2013-14)

Sl. No.	Subject	1 <sup>st</sup> year			2 <sup>nd</sup> year		3 <sup>rd</sup> year	
		Hons.		Pass	Hons.	Pass	Hons.	Pass
		Appd. Strength	Students Enrolled	Students Enrolled	Appd. Strength	Students Enrolled	Appd. Strength	Students Enrolled
<b>1</b>	<b>2</b>	<b>3</b>	<b>4</b>	<b>5</b>	<b>6</b>	<b>7</b>	<b>8</b>	<b>9</b>
1	BNG	20	14	60	07	10	05	22
2.	ENG	20	19	24	01	21	00	09
3.	PLS	20	15	335	07	182	00	90
4.	EDC	20	12	153	00	86	00	78
5.	HIS	20	12	335	01	149	00	77
6.	PHIL	00	00	31	00	14	00	00
7.	KOK	00	00	299	00	131	00	00

6) Status of faculty

Sl.No.	Subject	No. of teacher (Asst. Prof. & above)	No. of teacher (PGT)	No. of Guest Teacher
1	2	3	4	5
1.	English	01	02	02
2.	Bengali	02	01	01
3.	History	Nil	01	01
4.	Education	01	01	Nil
5.	Pol. Science	01	02	Nil
6.	EVS	01	Nil	Nil
7.	IT	01	Nil	02
8.	Philosophy	Nil	Nil	02
9.	Kokborak	Nil	Nil	02

**Status of projects**

**SPA FUNDED PROJECTS.**

(Rs. in lakhs)

Sl. No.	Year	Name of the project	Executing Agency	Project cost		Expenditure incurred.	Amount of U/C furnished	Status of work
				As per D.P.R	As approved			
				Rs	Rs			
1	2	3	4	5	6	9	10	11
1.1	2007-08	Construction of Academic Building (Phase-II) of Govt. Degree College, Khumlung.	PWD	305.00	305.00	270.00	0.00	In progress.

**NLCPR FUNDED PROJECTS.**

(Rs. in lakhs)

Sl. No.	Year	Name of the project	Executing Agency	Project cost		Expenditure incurred.	Amount of U/C furnished	Status of work
				As per D.P.R	As approved			
				Rs	Rs			
1	2	3	4	5	6	9	10	11
1.	2007-08	Construction of G+2 Academic Building (558.50sqm floor area) of Govt. Degree College, Khumlung.	EE.JAN. Div.	149.98	147.12	52.00	52.00	Work in progress.



**14. Name of the College: - Govt. Degree College, Gandacherra, Dhalai Tripura,  
PIN-977284**

1.1 Year of Establishment: - 2011

1.2 Subject offered:

Streams	Pass Subject.	Honours Subject.
Arts	1.Political Science 2.Education 3.History 4.Bengali 5.Environment Science 6.English(foundation)	1.Political Science 2.Education 3.History 4.Bengali

1.3. Enrolment of students' (Academic year 2013-14)

	ST	Sc	Minorities	OBC	General	Total
Boys	94	17	NIL	17	06	134
Girls	21	16	NIL	14	05	56
Total	115	33	NIL	31	11	190

1.4. Enrolment of Students in the academic year 2013-14

Name of the college	Admission in 1 <sup>st</sup> Year(2013-14)	Students in 2 <sup>nd</sup> year(admitted 2012-13)	Students in 3 <sup>rd</sup> year admitted in 2011-12	Grant Total
01	02	03	04	05
Govt.Degree College, Gandacherra	124	50	16	190

1.5 Status of Enrolment of student s (subject wise for 1<sup>st</sup> -3<sup>rd</sup> year class during 2013-14)

Sl.No	Subject.	1 <sup>st</sup> year			2 <sup>nd</sup> year		3 <sup>rd</sup> Year	
		HONS	Pass	Hons	Pass	Hons	Pass	
		Appeared strength	Students Enrolled	Students Enrolled	Students Enrolled	Students Enrolled	Students Enrolled	Students Enrolled
<b>1</b>	<b>2</b>	<b>3</b>	<b>4</b>	<b>5</b>	<b>6</b>	<b>7</b>	<b>8</b>	<b>9</b>
01	Political Science	15	12	95	11	39	Nil	16
02	History	15	14	102	06	43	Nil	16
03	Education	20	20	85	Nil	42	Nil	16
04	Bengali	20	18	34	Nil	11	Nil	00
05	Environment Science	-	-	-	-	-	-	16
06	English(Foundation)	-	-	124	-	-	-	-

### 1.6 Status of faculty

Sl. No.	Subject	No. of Teacher (Asst. Prof and above)	No of Teacher (PGT)	No of Guest Teacher (Guest)
01	02	03	04	05
01	Political Science	02	01	01
02	History	01	01	01
03	Education	01	00	01
04	Bengali	01	00	01
05	English	00	00	01
06	Environment Science	00	00	01
07	Kokbarak	00	00	01

1.7 Status of Projects under Additional central Assistance (ACA) and non-lapsable central Project (NLCPR): NIL

#### Status of project:-

#### S.P.A. FUNDED PROJECTS.

(Rs.in lakhs)

Sl. No	Year	Name of the project	Executin g Agency	Project cost		Expenditur e incurred	Amount of U/C furnished	Status of work
				As per D.P.R	As approved			
				Rs	Rs			
1	2	3	4	5	6	9	10	11
7	2010-11	Setting up of Govt. Degree College at Gandacherra	PWD	400.00	400.00	360.00	335.14	Work in progress.

17. Name of the College: **GOVERNMENT DEGREE COLLEGE, LONGTHARAI VALLEY**

1.1 Year of Establishment: 2012

1.2 Subject Offered:

Streams	Pass Subjects	Honours Subjects
Arts	English, Bengali, History, Political Science, Philosophy	History

1.3 Enrolment of students in the Academic year 2013-14:

	ST	SC	Minorities	OBC	General	Total
Boys	57	10	02	14	12	95
Girls	23	08	00	09	09	49
Total	80	18	02	23	21	144

1.4 Enrolment of students in the academic year 2013-14:

Name of the College	Admission in 1 <sup>st</sup> Year (2013-14)	Students in 2 <sup>nd</sup> Year (admitted in 2012-13-12)	Students in 3 <sup>rd</sup> Year (admitted in 2011-12)	Grand Total
(1)	(2)	(3)	(4)	(5)
Govt. Degree College, Longtharai Valley, Dhalai, Tripura.	79	65	N.A	144

1.5 Status of Enrolment of students (Subject wise) for 1<sup>st</sup> -3<sup>rd</sup> year class during 2013-14

Sl. No	Subject	1 <sup>st</sup> Year			2 <sup>nd</sup> Year		3 <sup>rd</sup> Year	
		Hons		Pass	Hons	Pass	Hons	Pass
		Appd strength	Students Enrolled	Students Enrolled	Students Enrolled	Students Enrolled	Students Enrolled	Students Enrolled
(1)	(2)	(3)	(4)	(5)	(6)	(7)	(8)	(9)
1.	English			04		01		
2.	Bengali			66		47		
3.	History			77		65		
4.	Pol.Sc			75		63		
5.	Philosophy			16		19		
6.	History (Hons)	22	17					

1.6 Status of Faculty:

Sl. No	Subject	No. Of Teacher (Asst.Prof. & above)	No. Of Teacher (PGT)	No. Of Guest Lecturer (Guest)
(1)	(2)	(3)	(4)	(5)
1.	English			1. No
2.	Bengali	1. No		1. No
3.	History	1. No	1. No	
4.	Pol.Sc	1. No	1. No	
5.	Philosophy	1. No		

**Status of project:-****S.P.A. FUNDED PROJECTS.**

(Rs.in lakhs)

Sl. No	Year	Name of the project	Executing Agency	Project cost		Expenditure incurred	Amount of U/C furnished	Status of work
				As per D.P.R	As approved			
				Rs	Rs			
1	2	3	4	5	6	9	10	11
7	2008-09	Setting up of Govt.Degree College, L.T.Valley.	PWD	550.00	550.00	495.00	495.00	

**18. Name of the College : RABINDRANATH THAKUR MAHAVIDYALAYA, BISHALGARH**

**1.1 Year of Establishment : 2012(July)**

**1.2 Subjects Offered :**

Streams	Pass Subjects	Honours Subjects
Arts	Bengali ,English ,History ,Philosophy, Education, Political Science,FC	Bengali ,Political Science

**1.3 Enrolment of students in the academic year 2013- 2014:**

	ST	SC	Minorities	OBC	General	Total
Boys	20	59	73	69	75	<b>296</b>
Girls	2	18	45	23	52	<b>140</b>
Total	22	77	118	92	127	<b>436</b>

**1.4 Enrolment of students in the academic year 2013- 2014:**

Name of the College	Admission in 1 <sup>st</sup> year(2013-14)	Students in 2 <sup>nd</sup> year(admitted in 2012-13-14)	Students in 3 <sup>rd</sup> year(2011-2012)	Grand Total
(1)	(2)	(3)	(4)	(5)
R.T.M Bishalgarh	436	111		547

**1.5 Status of enrolment of Students (Subject wise) for 1<sup>st</sup>-3<sup>rd</sup> year class during 2013-14**

Sl. No	Subject	1 <sup>st</sup> year			2 <sup>nd</sup> year		3 <sup>rd</sup> year	
		Hons		Pass	Hons	Pass	Hons	Pass
		Appd Strength	Students Enrolled	Students Enrolled	Students Enrolled	Students Enrolled	Students Enrolled	Students Enrolled
1	Bengali	20	20	251		68		
2	English			11		2		
3	Political Science	40	39	337		85		
4	History			337		95		
5	philosophy			31		10		
6	Education			271		40		

**1.6 Status of Faculty**

Sl. No	Subject	No. of Teacher (Asst. Prof. & above)	No. of Teacher (PGT)	No. of Guest Teacher (Guest)
1	Bengali	2	1	NIL
2	English	NIL	1	1
3	Political Science	1	1	NIL
4	History	1 (Prncipal- In-charge)	1	NIL
5	Philosophy	1	1	NIL
6	Education	NIL	1	1

1.7 Status of Projects under Additional Central Assistance (ACA) and Non lapsable Central Project (NLCPR) : NIL

**\*\*Remarks: The College is lacking actual number of faculty members, so a demand for teaching faculty is placed below:**

Subject	No of Existing teachers	Required Number
History	2(Princial-In-Charge& 1 no. PGT)	2
Political Science	2	1
Education	2	2
Bengali	3	1
English	2(1 no. PGT & 1 No. Guest)	1
Philosophy	2	

**Status of projects under additional central assistance (ACA) and non lapsable central project (NLCPR)**

**N.L.C.P.R. FUNDED PROJECTS.**

(Rs. in lakhs)

Sl. No.	Year	Name of the project	Executing Agency	Project cost		Expenditure incurred.	Amount of U/C furnished	Status of work
				As per D.P.R	As approved			
				Rs	Rs			
1	2	3	4	5	6	9	10	11
1.1	2009-10	Setting up of Rabindranath Thakur Mahavidyalaya, Bishalgarh	PWD	1000.00	1000.00	900.00	900.00	Completed and in use.
1.2		Construction of boundary wall.	PWD					In progress.

19. Name of the College:- **Swami Vivekananda Mahavidyalaya, Mohanpur, Tripura West.**

1.1 Year of establishment :-**June, 2012**

1.2 Arts.

Streams	Pass Subjects	Honours Subjects
Arts	EDCG, HISG, PLSC, ENGG, BENG	1. Education 2. History

1.3 Enrolment of students of the academic year 2013-14

	ST	SC	Minorities	OBC	General	Total
Boys	38	80	0	86	54	258
Girls	17	29	02	30	31	109
Total	55	109	02	116	85	367

1.4 Enrolment of students in the academic year 2013-14

Name of the college	Admission in 1 <sup>st</sup> year (2013-14)	Students in 2 <sup>nd</sup> year (admitted in 2012-13)	Students in 3 <sup>rd</sup> year (admitted in 2011-12)	Grand Total
1	2	3	4	5
S.V.Mahavidyalaya, Mohanpur.	231	137	Nil	368

1.5 Status of Enrolment of Students (Subject wise) for 1<sup>st</sup> – 3<sup>rd</sup> year class during 2013-14

Sl. NO.	Subject	1 <sup>st</sup> year			2 <sup>nd</sup> year		3 <sup>rd</sup> year	
		Hons		Pass	Hons	Pass	Hons	Pass
		Appd Strength	Students Enrolled	Students Enrolled	Students Enrolled	Students Enrolled	Students Enrolled	Students Enrolled
1	2	3	4	5	6	7	8	9
1.	EDCG	40	30	193	-	136	-	-
2.	HISG	40	17	228	-	115	-	-
3.	PLSG	-	-	228	-	136	-	-
4.	BENG	-	-	45	-	22	-	-
5.	ENGG	-	-	06	-	02	-	-

1.6 Status of Faculty

Sl. NO.	Subject	No. of Teacher (Asst. Prof. & above)	No. of Teacher (PGT)	No. of Guest Teacher (Guest)
1	2	3	4	5
1.	Bengali	01	01	Nil
2.	English	Nil	01	01
3.	Pol. Science	01	01	Nil
4.	Education	01	01	Nil
5.	History	02 (Among 2, one is performing the charge of Principal In-charge)	01	Nil

1.7 Status of Projects under Additional central Assistance (ACA) and non-lapsable central Project (NLCPR): NIL

**Status of project:-**

**A.C.A. FUNDED PROJECTS.**

(Rs.in lakhs)

Sl. No	Year	Name of the project	Executing Agency	Project cost		Expenditure incurred	Amount of U/C furnished	Status of work
				As per D.P.R	As approved			
				Rs	Rs	Rs	Rs	
1	2	3	4	5	6	9	10	11
7	2008-09	Construction of Academic building of <b>Swami Vivekananda Mahavidyalaya, Mohanpur</b>	PWD	950.00	855.00	855.00	852.00	Completed and in use.



20. Name of the College :- **Government Degree College, Teliamura.**

1.1 Year of Establishment:- **2012.**

1.2 Subjects Offered:-

Streams	Pass Subjects	Honours Subjects
Arts	English, Bengali, Political Science, History, Education, Philosophy.	1. Bengali-20 seats 2. Political Science- 20 seats

1.3. Enrolment of students of the academic year 2013-14

	ST	SC	Minorities	OBC	General	Total
Boys	54	43	01	35	48	181
Girls	21	33	-	30	52	136
Total	75	76	01	65	100	317

1.4. Enrolment of students in the academic year 2013-14:

Name of the College	Admission in 1 <sup>st</sup> (2013-14)	Students in 2 <sup>nd</sup> year (admitted in 2013-14)	Students in 3 <sup>rd</sup> year (admitted in 2013-14)	Grand Total
(1)	(2)	(3)	(4)	(5)
Government Degree College, Teliamura	<b>317</b>	<b>208</b>	-	<b>525</b>

1.5 Status of Enrolments of students (Subject wise) for 1<sup>st</sup> – 3<sup>rd</sup> year class during 2013-14

Sl. No.	Subject	1 <sup>st</sup> Year			2 <sup>nd</sup> year		3 <sup>rd</sup> year	
		Hons.		Pass	Hons	Pass	Hons	Pass
		Appd. Strength	Students Enrolled	Students Enrolled	Students Enrolled	Students Enrolled	Students Enrolled	Students Enrolled
(1)	(2)	(3)	(4)	(5)	(6)	(7)	(8)	(9)
1.	English	-	-	09	-	10	-	-
2.	Bengali	20	20	119	-	110	-	-
3.	Pol. Science	20	20	238	-	205	-	-
4.	History	-	-	131	-	190	-	-
5.	Education	-	-	268	-	91	-	-
6.	Philosophy	-	-	29	-	15	-	-

### 1.6 Status of Faculty

Sl. No.	Subject	No. of Teacher (Asst. Prof. & above)	No. of Teacher (PGT)	No. of Guest Teacher (Guest)
(1)	(2)	(3)	(4)	(5)
1.	English	Nil	Nil	01 (one)
2.	Bengali	01 (one)	01 (one)	-
3.	Political Science	01 (one)	01 (one)	-
4.	History	01 (one) Principal (I/C)	01 (one)	-
5.	Education	Nil	01 (one)	01 (one)
6.	Philosophy	01 (one)	01 (one)	-

### Status of project:-

#### S.P.A. FUNDED PROJECTS.

(Rs.in lakhs)

Sl. No.	Year	Name of the project	Executing Agency	Project cost		Expenditure incurred	Amount of U/C furnished	Status of work
				As per D.P.R	As approved			
				Rs	Rs			
1	2	3	4	5	6	9	10	11
7	2008-09	Setting up of Govt. Degree College, Teliamura.	THCB	700.00	700.00	630.00	630.00	Completed and in use.

**21. Name of the College: Govt. Degree College, Santirbazar.**

1.1 Year of Establishment: 2012

## 1.2 Subjects Offered:

Streams	Pass Subjects	Honours Subjects
Arts	Bengali, English, Political Science,	History
	Education, History, philosophy,	
	Kokborok	

## 1.3 Enrolment of students for academic year 2013-14

	ST	SC	Minorities	OBC	General	Total
Boys	13	25	01	32	56	127
Girls	9	17	-	13	41	80
<b>Total</b>	22	42	01	45	97	207

## 1.4 Enrolment of students in the academic Year 2013-14:

Name of the College	Admission in 1 <sup>st</sup> Year(2013-14)	Students in 2 <sup>nd</sup> year(admitted in 2012-13-12)	Students in 3 <sup>rd</sup> year(admitted in 2011-12)	Grand Total
(1)	(2)	(3)	(4)	(5)
GDC-SBR	133	74	-	207

1.5 Status of Enrolment of Students (Subject wise) for 1<sup>st</sup> - 3<sup>rd</sup> year class during 2013-14

Sl. No	Subject	1 <sup>st</sup> Year		2 <sup>nd</sup> Year		3 <sup>rd</sup> Year		
		Hons		Pass	Hons	Pass	Hons	Pass
		Appd Strength	Students Enrolled	Students Enrolled	Students Enrolled	Students Enrolled	Students Enrolled	Students Enrolled
(1)	(2)	(3)	(4)	(5)	(6)	(7)	(8)	(9)
1.	History	20	20	72	-	62	-	-
2.	Education	-	-	103	-	61	-	-
3.	Pol. Science	-	-	103	-	67	-	-
4.	Bengali	-	-	71	-	28	-	-
5.	English	-	-	04	-	04	-	-
6.	Philosophy	-	-	26	-	-	-	-
7.	Kokborok	-	-	-	-	-	-	-

## 1.6 Status of Faculty

Sl No	Subject	No. of Teacher (Asst. Prof. & above)	No. Of Teacher (PGT)	No. of Guest Teacher (Guest)
1.	History	1	1	-
2.	Education	1	1	-
3.	Pol. Science	1	1	-
4.	Bengali	1	1	-
5.	English	-	-	1
6.	Philosophy	-	-	1
7.	Kokborok	-	-	-

1.7 Status of projects under Additional Central Assistance (ACA) and Non lapsable Central Project (NLCPR):

**Status of project:-**

**S.P.A. FUNDED PROJECTS.**

(Rs.in lakhs)

Sl. No	Year	Name of the project	Executing Agency	Project cost		Expenditure incurred	Amount of U/C furnished	Status of work
				As per D.P.R	As approved			
				Rs	Rs			
1	2	3	4	5	6	9	10	11
7	2008-09	Setting up of Govt.Degree College, Santirbazer.	PWD	750.00	750.00	675.00	675.00	Completed and in use.

22. Name of the College:-

**GOVT. DEGREE COLLEGE. KANCHANPUR**

Year of Establishment:- 2012

**Subject offered :**

Streams	Pass Subjects	Honours Subjects
Arts	Bengali/ English/History/Education Pol. Science/ Phil	NO.
Commerce	NIL	NIL
Science	NIL	NIL

**Enrolment of students in the academic year 2013-14 :**

	ST	SC	Min.	OBC	General	Total
Boys	39	15	NIL	19	8	81
Girls	7	9	NIL	24	2	42
Total	46	24	NIL	43	10	123

**Enrolment of students in the academic year 2013-14 :**

Name of college	Admission in 1 <sup>st</sup> year (2012-13)	Students in 2 <sup>nd</sup> year (admitted in 2011-12)	Students in 3 <sup>rd</sup> year (admitted in 2010-11)	Grand Total
Govt. Degree College Kanchanpur	123	117	Nil	240

**Status of Enrolment of Students (subject-wise) for 1<sup>st</sup> – 3<sup>rd</sup> year classes during 2013-14**

Sl. No.	Subject	1 <sup>st</sup> year		2 <sup>nd</sup> year		3 <sup>rd</sup> year		
		Honours	Pass	Hons	Pass	Hons	Pass	
		Appd. Strength	Students enrolled	Students enrolled	Students enrolled	Students enrolled	Students enrolled	
1	2	3	4	5	6	7	8	9
1	Bengali	20	15	108	-	117	-	-
2	English			-				
3	History	20	19	104	-	-	-	-
4	Education			-				
5	Pol. Science			-				

**Status of Faculty :**

Sl. No.	Subject	No. of Teacher (Asstt. Prof. & above)	No. of Teacher (PGT)	No. of Teacher (Guest)
1.	2.	3.	4.	5.
1	Bengali	00	01	00
2	English	00	00	01
3	History	01	01	00
4	Education	01	00	01
5	Pol. Science	01	01	00
6.	Philoshphy	-	-	-

**Status of project:-**

**S.P.A. FUNDED PROJECTS.**

(Rs.in lakhs)

Sl. No	Year	Name of the project	Executing Agency	Project cost		Expenditure incurred	Amount of U/C furnished	Status of work
				As per D.P.R	As approved			
				Rs	Rs			
1	2	3	4	5	6	9	10	11
7	2008-09	Setting up of <b>Govt.Degree College, Kanchanpur.</b>	PWD	750.00	750.00	675.00	675.00	Completed and in use.

23. Name of the College: Women's Polytechnic Happania Agartala West Tripura

1.1 Year of Establishment:2003

1.2 Subjects offered :

Streams	Pass Subject	Honors Subjects
Electronics & Telecomm. Engg		
Computer Science & Tech		
Information Technology		
Fashion Technology		
Medical Lab technology		

1.3.Enrolment of students up the academic Year 2013-14:

	ST	SC	Minorities	OBC	General	Total
Boys						
Girls	38	26	-	24	57	145
Total						

**N.B. Readmission (2013-14):- 09 Nos.**

1.4 .Enrolment of students in the academic year:2013-14

Name of the College	Admission in 1 <sup>st</sup> Year(2013-14)	Students in 2 <sup>nd</sup> Year(Admitted in (2012—13)	Students in 3 <sup>rd</sup> Year(Admitted in 2011-12)	Grand Total
(1)	(2)	(3)	(4)	(5)
Women's Polytechnic	145	125	86	356

1.5 Status of Enrolment of Students (Subject Wise)for 1<sup>st</sup> -3<sup>rd</sup> year class During 2013-14

SL. No	Subject	1 <sup>st</sup> Year		2 <sup>nd</sup> Year		3 <sup>rd</sup> Year		
		Diploma		Pass	Diploma	Pass	Diploma	Pass
		Appd Strength	Students Enrolled	Students Enrolled	Students Enrolled	Students Enrolled	Students Enrolled	Students Enrolled
(1)	(2)	(3)	(4)	(5)	(6)	(7)	(8)	(9)
1.	ETCE	30	32		30		20	
2.	CST	30	32		28		21	
3.	IT	30	34		28		26	
4.	FT	20	16		04		02	
5.	MLT	30	31		35		17	

1.6 Status Of Faculty:

SL. No	Subject	No.of Teacher(Asstt.prof.) and above	No.of teacher (contractual)	No.of Teacher (guest/Lab Asst.)
1.	Electronics & Telecommunication.Engg	1		3
2.	Computer Science & Technology	4		
3.	Information Technology	4		
4.	Fashion Technology	Nil		3
5.	Medical Lab technology	3		2
6	Sc& Humanities	5		
7	Civil Engineering	1		

24. Name of the College: - **GOVT.COLLEGE OF ART & CRAFT, AGARTALA, TRIPURA**

1.1. Year of establishment: - **1975, 9<sup>th</sup> September.**

1.2. Subjects offered: A) BACHELOR OF VISUAL ART (BVA) - 4 (FOUR) YEARS HONOURS DEGREE COURSE.

B) DIPLOMA IN FINE ARTS (DFA) – 3(THREE) YEARS DIPLOMA COURS.

C) DECORATIVE ART – 1 (ONE) YEAR CERTIFICATE COURSE.

Streams		Pass Subjects	Honors Subjects
1. BVA (Hons.) (Four years degree course)	a) Drawing & Painting b) Applied & Advertising Art c) Modeling & Sculpture d) History of Art.	Nil	a) Drawing & Painting b) Applied & Advertising Art c) Modeling & Sculpture d) History of Art.
2. Diploma in Fine Arts (Three years Course)		a) Drawing & Painting b) Applied & Advertising Art c) Modeling & Sculpture	Nil
3. Decorative Art. (One year certificate course)		Batik, Tie & Dye, Block Print, Leather Craft, Fabric Painting etc.	

1.3 Enrolment of Students of the academic year 2013-14:

	ST	SC	Minorities	OBC	General	Total
Boys	08	21	02	40	40	111
Girls	09	10	0	14	28	61
Total	17	31	02	54	66	172

1.4. Enrolment of Students in the academic year 2013-2014

Admission in 1 <sup>st</sup> year (2013-2014)	Students in 2 <sup>nd</sup> Year (admitted in 2012-13)	Students in 3 <sup>rd</sup> Year (admitted in 2011-12)	Students in 4 <sup>th</sup> Year (admitted in 2010-11)	Grand Total
1.Part-1(Foundation Course)----- 43Nos,	Part-11 (Degree Course) ----- 15Nos	Part-11 (Degree Course) ----- 24Nos,	Part-111 (Degree Course) ----- 21Nos,	103Nos
2. Part-1(Diploma Course) -----23nos	Part-11 (Diploma Course) ----- 16Nos	Part-111 (Diploma Course) ----- 11Nos	-----	50Nos
3.Certificate Course 19Nos	-----	-----	-----	19Nos



**1.5 A) BACHELOR OF VISUAL ART(BVA)- 4 (FOUR) YEARS HONOURS DEGREE COURSE**  
(Approved strength for 1<sup>st</sup> year -**85** (for D/P- **35** + for M/S- **25** + for A/A- **15** + for H/A- **10**))

Sl. No	Subjects	1 <sup>st</sup> Year (Part- 1/Foundation Course) Common for all Streams			2nd Year (Part-11) Specialized Streams			3 <sup>rd</sup> Year (Part-11)		4 <sup>th</sup> Year (Part- 111)	
		Approved strength for Foundation Course	Hons.	Pass.	Approved strength for Specialized Streams	Hons.	Pass.	Hons.	Pass.	Hons.	Pass.
			Students Enrolled	Students Enrolled		Students Enrolled	Students Enrolled	Students Enrolled	Students Enrolled	Students Enrolled	Students Enrolled
		85	43	-	-	-	-	-	-	-	-
1	Drawing & Painting (D/P)	-	-	-	35	12 Nos	-	7 Nos	-	13 Nos	-
2	Modeling & Sculpture (M/S)	-	-	-	25	9 Nos	-	6 Nos	-	8 Nos	-
3	Applied Advertising Art (A/A)	-	-	-	15	1 No	-	5 Nos	-	5 Nos	-
4	History of Art (H/A)	-	-	-	10	1 Nos	-	1 Nos	-	1 Nos	-

**1.5 DIPLOMA IN FINE ARTS(DFA)- 3 (Three) YEARS DIPLOMA COURSE**  
(Approved strength for 1<sup>st</sup> year -**30** (for D/P- **12** + for M/S-**10** + for A/A- **08**))

Sl. No	Subjects	1 <sup>st</sup> Year (Part-I) Common for all Streams			2nd Year(Part-II) Common for all Streams		3 <sup>rd</sup> Year(Part-III) Specialized Streams		
		Approved strength	Hons.	Pass.	Hons.	Pass.	Approved strength	Hons.	Pass.
			Students Enrolled	Students Enrolled	Students Enrolled	Students Enrolled		Students Enrolled	Students Enrolled
		30	-	23	-	16	-	-	-
1	Drawing & Painting	-	-	-	-	-	12	-	05 Nos
2	Modeling & Sculpture	-	-	-	-	-	10	-	05 Nos
3	Applied Advertising Art	-	-	-	-	-	08	-	01 No

**C) DECORATIVE ART – 1 YEAR CERTIFICATE COURSE**

Sl. No	Subjects	1 <sup>st</sup> Year	
		Approved strength	Students Enrolled
26	Decorative Art	40	19

1 .6. Status of Faculty:

Sl. No.	Subjects	No. of Teachers (Assistant Professors & above)	No. of Teachers		No. of Teachers (Guest)
			PGT	Instructor	
1.	Bengali				01
2.	English				01
3.	Drawing & Painting	01	02	10	
4.	Applied Advertising Art	02	Nil	02	
5.	Modeling & Sculpture	01	Nil	03	
6.	History of Art	01	01	01	
7.	Information Technology			01	01
8.	Graphic Art( Print Making)			01	
9.	Decorative Art ( Certificate)			01	
Total----		05Nos	03Nos	19Nos	03Nos

**25. Name of the College: - Sachin Deb Barman Memorial Govt. Music College, Lichubagan,**

1. 1. Year of Establishment: - 1964.

1. 2. Subject Offered:- Vocal, Tabla, Rabindra Sangeet, Sitar, Sarod, Kathak, Bharat Natyam, Manipuri, Kuchipuri Dance.

Streams	Pass, Subject	Honours Subject
	Nil	All Subject

1. 3. Enrolment of students' ub the academic year 2013-14:

	ST	SC	Minorities	OBC	General	Total
Boys	04	06	Nil	18	10	38
Girls	07	11	Nil	26	43	87
Total	11	17	Nil	44	53	125

1.4. Enrolment of students in the academic year 2013-14:

Name of the College	Admission in 1 <sup>st</sup> Year (2013-14)	Students in 2 <sup>nd</sup> year (admitted in 2012-13-12)	Students in 3 <sup>rd</sup> year (admitted in 2011-12)	Grand Total
1	2	3	4	5
	125	61	47	233

1.5. Status of Enrolment of Students (Subject wise) for 1<sup>st</sup> -3<sup>rd</sup> year class during 2013-14:

Sl. No	Subject	1 <sup>st</sup> Year		2 <sup>nd</sup> Year		3 <sup>rd</sup> Year		
		Hons	Pass	Hons	Pass	Hons	pass	
		Appd Strength	Students Enrolled	Students Enrolled	Students Enrolled	Students Enrolled	Students Enrolled	
1	2	3	4	5	6	7	8	9
1.	Vocal & Instrument	---	56+02	---	28	---	32	---
2.	Tabla	---	18	---	07	---	08	---
3.	Rabindra Sangeet	---	17	---	12	---	02	---
4.	Dance	---	24	---	12	---	06	---

1.6. Status of Faculty:

Sl. No	Subject	No. of Teacher (Asst. Prof. & above)	No. of teacher (PGT)	No. of Guest Teacher (Guest)
1	2	3	4	5
1.	Vocal	3 Nos. (Deputed)	2 Nos.	1 No.
2.	Tabla	1 No. (Sr. Lecturer )		1 Nos.
3.	R/S		1 Nos.	2 Nos.
4.	Dance			4 Nos.
5.	Sitar/ Sarod			2 Nos.
6.	Bengali	1 No. (now Principal I/C)	1 Nos.	
7.	English			1 Nos.

1.7. Status of Projects under Additional Central Assistance (ACA) and Non lapsable Central Project (NLCPR):

**STATE PLAN FUND & OTHER SOURCES FUNDED PROJECTS.**

**SPA FUND**

(Rs.in lakhs)

Sl. No.	Year	Name of the project	Executing Agency	Project cost		Expenditure incurred.	Amount of U/C furnished	Status of work
				As per D.P.R	As approved			
				Rs	Rs			
1	2	3	4	5	6	9	10	11
1	2009-10	Construction of 300 seated <b>Auditorium at Music College Campus</b> , Agartala	THCB	200.00	200.00	180.00	399.26	Almost completed.

**SCA FUND**

(Rs.in lakhs)

Sl. No.	Year	Name of the project	Executing Agency	Project cost		Expenditure incurred.	Amount of U/C furnished	Status of work
				As per D.P.R	As approved			
				Rs	Rs			
1	2	3	4	5	6	9	10	11
1	2011-12	Construction of 425 seated <b>Auditorium at Old Music College Campus</b> Agartala	PWD	396.00	396.00	496.00	331.25	Completed and in use.

26. Name of the college:- **Tripura Govt. Law College, Agartala.**

1.1. Year of Establishment :- 02-07-1986

1.2. Subject Offered:

Streams	Pass Subjects	Honours Subjects 5 <sup>th</sup> semester onwards.
B.A LLB/LLB(Hons)	Eng,Eco,Pol.Sc,History & Different Law Subjects	Law subjects

1.3. Enrolment of students up the academic year 2013-14:

	ST	SC	Minorities	OBC	General	Total
Boys	27	10	02	18	48	105
Girls	23	10	00	19	32	84
Total	50	20	02	37	80	189

1.4.Enrolment of students in the academic year 2013-14:

Name of the College	Admission in 1 <sup>st</sup> semester (2013-14)	Students in 3 <sup>rd</sup> semester admitted in(2012-13)	Students in 5 <sup>th</sup> semester (admitted in 2011-12)	Students in 7 <sup>th</sup> Semester (admitted in 2010-11)	Students in 8 <sup>th</sup> Semester (admitted in 2009-10)	Students in Part-IV*	Students in Part-V*
1	2	3	4	5	6	7	8
Tripura Govt. Law College, Agartala	56	26	34	24	23	10	16

\* Students in Part-IV and Part-V as mentioned above belong to annual pattern of Examination and not under semester system, who are admitted in different academic session as per old syllabus.

1.5.Status of Enrolment of students(subject wise) for 1<sup>st</sup> -3<sup>rd</sup> are class during 2013-14.

Sl.No.	Subject	No. of Teacher (Asst. Prof. & above)	No. of Teacher (PGT)	No. of Guest Teacher(Guest)
1.	2.	3.	4.	5.
1.	Law Subject	03	01	14
2.	Pol. Science	01	NIL	02
3.	Economic	NIL	NIL	02
4.	English	NIL	NIL	02
5.	History	NIL	NIL	02

1.7. Status of projects under Additional Central Assistance (ACA) and Non lapsable Central Project (NLCPR):

**Status of Projects Under additional central assistance (ACA) and non lapsable central project:-**

**N.L.C.P.R. FUNDED PROJECTS.**

(Rs.in lakhs)

Sl. No.	Year	Name of the project	Executi ng Agency	Project cost		Expenditu re incurred.	Amount of U/C furnished	Status of work
				As per D.P.R	As approve d			
				Rs	Rs			
1	2	3	4	5	6	9	10	11
1	2006 -07	Construction of <b>Govt. Law College G+3 building of 1050.75 sqm/floor area.</b>	THCB	419.34	419.34	294.56	150.96	Work is in progress.
2.	2012 -13	Constn of 2 <sup>nd</sup> floor and boundary wall of Law College(Phase- II)	THBC			467.73	150.96	In progress.

27. Name of the College: **Institute of Advanced Studies in Education (IASE), Kunjaban, Agartala.**

**1.1. Year of Establishment:** 1964

**1.2. Subject Offered:** History, Accountancy, B.O, Economics and civics, Bengali, English, Life Science, Phy. Science, Mathematics, Geography. Education 1, 2,3,4,5, Dissertation.

Streams	Pass Subjects	Honours Subject
B.Ed	History, Accountancy, B.O, Economics and civics, Bengali, English, Life Science, Phy. Science, Mathematics, Geography.	----
		----
M.Ed	Education 1,2,3,4,5, Dissertation	----
		----

1.3. Enrolment of Students up the academic year 2013-14:

	ST	SC	Minority	OBC	General	Total
<b>Boys</b>	18	13	3	6	35	75
<b>Girls</b>	30	12	---	6	45	93
<b>Total</b>	<b>48</b>	<b>25</b>	<b>3</b>	<b>12</b>	<b>80</b>	<b>168</b>

1.4. Enrolment of students in the academic year 2013-14:

Name of the College	Admission in 1 <sup>st</sup> Year(2013-14)	Students in 2 <sup>nd</sup> year (admitted in 2012-13-12)	Students in 3 <sup>rd</sup> year (admitted in 2011-12)	Grand Total
(1)	(2)	(3)	(4)	(5)
IASE	168	-	-	168

1.5. Status of Enrolment of Students (Subject wise) for 1<sup>st</sup> -3<sup>rd</sup> year class during 2013-14

Sl No	Subject	1 <sup>st</sup> Year		2 <sup>nd</sup> Year		3 <sup>rd</sup> Year		
		Hons	Pass	Hons	Pass	Students Enrolled	Students Enrolled	
		Appd Strengt h	Students Enrolled	Students Enrolled	Students Enrolled	Students Enrolled	Students Enrolled	
(1)	(2)	(3)	(4)	(5)	(6)	(7)	(8)	(9)
1.	B.Ed	150	-	150	-	-	-	-
2.	M.Ed	20	-	18	-	-	-	-

### 1.6 Status of Faculty

SI No	Subject	No.of Teacher (Asst. Prof. & above)	No.of Teacher (PGT)	No.of Guest Teacher(Guest)
(1)	(2)	(3)	(4)	(5)
1.	Geography	1 no.	3 nos.	
2.	Education	4 nos.	----	2 nos.
3.	Mathematics	1 no.	----	
4.	History	3 nos.	----	
5.	Commerce	1 no.	----	
6.	Physics	1 no.	----	
7.	Life Science	1 no.	----	
8.	Pol. Science	1 no.	1 no.	
9.	Zoolozy	-----	2 nos.	
10.	Bengali	-----	2 nos.	
11.	English	-----	1 no.	

### N.L.C.P.R. FUNDED PROJECTS.

Sl. No.	Year	Name of the project	Executing Agency	Project cost		Expenditure incurred.	Amount of U/C furnished	Status of work
				As per D.P.R	As approved			
				Rs	Rs			
1	2	3	4	5	6	9	10	11
1	2005-06	Construction of Academic & Administrative Building of College of Teachers Education at Kumarghat	EE.KGT Div,	1899.20	1899.20	1489.56	664.72	
2	2006-07	Construction of Academic & Administrative Building of Institute of Advanced studies in Education (IASE)	THCB	826.00	826.00	520.12	260.06	



28. Name of the College:- **Dhalai District Polytechnic**

Year of Establishment : 2010

**Subjects offered :**

Streams	Pass Subjects	Honours Subjects
Civil Engg.	All Engg. Subject at diploma level as per AICTE and Tripura Central University.	Not Applicable
Electrical Engg.	-do-	-do-
Electronic and Telecommunication Engg.	-do-	-do-

24.3. Enrolment of students in the academic year 2011-12 :

Name of college	Admission in 1 <sup>st</sup> year (2012-13)	Students in 2 <sup>nd</sup> year (admitted in 2011-12)	Students in 3 <sup>rd</sup> year (admitted in 2010-11)	Grand total
Dhalai Polytechnic	122	96	No.	218

Name of college	S.C.	S.T.	OBC	Min	Gen	Grand total
Dhalai Polytechnic	47	66	46	04	55	218

**Status of Enrolment of students (subject-wise) for 1st-3rd year classes during 2011-12:**

Sl. No.	Subject	1st year		2nd year		3rd year		
		Hons /Engg. Dipolma	Pass	Hons	Pass	Hons	Pass	
		Appd. Strength	Students Enrolled	Students Enrolled	Students Enrolled	Students Enrolled	Students Enrolled	
1	2	3	4	5	6	7	8	9
1	Engg.Diploma	120	120	NA	117	NA	94	NA

**Status of Faculty :**

Sl. No.	Subject	No. of Teacher (Contractual)	No. of Teacher (PGT)	No. of Teacher (Guest)
1	2	3	4	5
1	Civil Engg.			04
2	Electrical Engg.	01		02
3	ETCE	01		02
4.	IT.	01		01
5.	English Communication			01
6.	Workshop	01		
7.	Physic.		01.(on deputation)	01
8.	Chemistry	01.(on deputation)		01
9.	Math			03
10.	Management.			01

**Status of projects under additional central assistance (ACA) and non lapsable central project (NLCPR)**

**TFC FUNDED PROJECTS.**

(Rs.in lakhs)

Sl. No.	Year	Name of the project	Executing Agency	Project cost		Expenditure incurred.	Amount of U/C furnished	Status of work
				As per D.P.R	As approved			
				Rs	Rs			
1	2	3	4	5	6	9	10	11
16	2012-13	Construction of Academic & Administrative Building of <b>Dhalai District Ploytechnic</b>	PWD	2000.00		437.00	437.00	Work in progress.

29. Name of the College: **Tripura Institute of Technology, Narsingarh, West**

1.1 Year of Establishment: 1958 / 2007

1.2 Subject offered:

Streams	Pass Subjects	Honours Subjects
Electronics & Telecomm. Engg	Degree & Diploma	
Computer Science & Tech	Degree & Diploma	
Civil Engg.	Degree & Diploma	
Mechanical Engg.	Degree & Diploma	
Electrical Engg.	Degree & Diploma	
Food Processing Technology	Diploma	
Architectural Assistantship	Diploma	
Automobile Engineering	Diploma	

1.3 Enrolment of Students in the Academic year 2013-14:

**DIPLOMA**

	ST	SC	Min.	OBC	General	Total
Boys	107	78	8	54	135	382
Girls	45	44	2	32	95	218
Total	152	122	10	86	230	600

**N.B. Re-Admission (2013-14) - 22 Nos**

**DEGREE**

	ST	SC	Min.	OBC	General	Total
Boys	160	148	14	155	209	686
Girls	54	53	04	38	104	253
Total	214	201	18	193	313	939

**N.B. Re-Admission (2013-14):- 22 Nos.**

1.4 Enrolment of Students in the Academic year 2013-14:-

**DIPLOMA**

Name of College	Admission in 1 <sup>st</sup> year (2013-14)	Students in 2 <sup>nd</sup> year(Admitted in 2012-13)	Students in 3 <sup>rd</sup> year(Admitted in 2011-12)	Grand Total
T.I.T	228	195	177	600

**DEGREE**

Name of College	Admission in 1 <sup>st</sup> year (2013-14)	Students in 2 <sup>nd</sup> year(Admitted in 2012-13&2013-14by lateral)	Students in 3 <sup>rd</sup> year(Admitted in 2011-12)	Students in 4 <sup>th</sup> year (Admitted in 2010-11)	Grand Total
T.I.T	183	189+(75+12)=276	256	224	939

1.5 Status of Enrolment of Students (Subject-Wise) for 1<sup>st</sup> -3<sup>rd</sup> year Classes during 2013-14:

**DIPLOMA**

SI NO	Subject	1 <sup>st</sup> Year			2 <sup>nd</sup> Year		3 <sup>rd</sup> Year	
		Diploma		Pass	Diploma	Pass	Diploma	Pass
		Appd. Strength	Students Enrolled	Students Enrolled	Students Enrolled	Students Enrolled	Students Enrolled	Students Passed
1.	CE	30	33		30		32	
2.	EE	30	32		32		30	
3.	ME	30	27		23		20	
4.	ETCE	40	40		36		34	
5.	CST	40	40		34		29	
6.	FPT	20	21		08		05	
7.	AE	20	20		16		11	
8.	AR	20	20		16		16	

**DEGREE**

SI No	Subject	1 <sup>st</sup> Year			2 <sup>nd</sup> Year		3 <sup>rd</sup> Year		4 <sup>th</sup> Year	
		Degree		Pass	Degree	Pass	Degree	Pass	Degree	Pass
		Appd. Strength	Students Enrolled	Students Passed	Students Enrolled	Students Passed	Students Enrolled	Students Passed	Students Enrolled	Students Passed
1.	CE	45	45		58		50		53	
2.	ME	45	42		58		47		58	
3.	ETCE	45	38		50		55		48	
4.	CSE	45	19		53		44		26	
5.	EE	45	39		57		60		39	

1.6 Status of Faculty:

SL. No	Subject	No. of Techer (Asstt.Prof. and above)	No. of PGT	No. of Teacher (Guest/Lab Asst.)
1	Science & Humanities	11	4	2
2	Electronics & Telecomm. Engg.	7	---	3
3	Computer Science & Technology	11	----	1
4	Civil Engineering	7	--	3
5	Mechanical Engineering	12	---	2
6	Electrical Engineering	10	--	1
7	Food Processing Technology	1	---	2
8	Automobile Engineering	3	---	---
9	Architectural Assistantship	2	--	1

1.7. Status of projects under additional Central Assistance (ACA) and non lapsable Central Project (NLCPR):

**N.L.C.P.R. FUNDED PROJECTS.**

(Rs.in lakhs)

Sl. No.	Year	Name of the project	Executing Agency	Project cost		Expenditure incurred.	Amount of U/C furnished	Status of work
				As per D.P.R	As approved			
				Rs	Rs	Rs	Rs	
1	2	3	4	5	6	9	10	11
1	2008-09	Construction of Academic Building (Ph.II) of Tripura Institute of Technology, Narsingarh	NBCC	0.00	0.00	0.00	725.00	Work to be started soon by NBCC.

30. Name of College : **Bhavan's Tripura College of Science & Technology**

Year of Establishment: 2003

Courses Offered :

Course	Pass Subjects	Honours Subjects
Computer Science	Mathematics, Physics, Statistics	Computer Science
Paramedical	-	-
BBA	-	-
IT	-	-

Enrollment of Students in the academic year 2013-14.

	ST	SC	Minorities	OBC	General	Total
Boys	01	03	00	03	12	19
Girls	01	00	00	01	05	07
Total	02	03	00	04	17	26

Enrollment of Students in the academic year 2013-14.

Name of College	Admission in 1 <sup>st</sup> Year (2013-14)	Students in 2 <sup>nd</sup> year (admitted in 2012-13)	Students in 3 <sup>rd</sup> year (admitted in 2011-12)	Grand Total
(1)	(2)	(3)	(4)	(5)
BTCST	26	21	37	86

Status of Enrollment of Students (Course wise) for 1<sup>st</sup>-3<sup>rd</sup> year class during 2013-14.

Sl. No.	Course	1 <sup>st</sup> Year		2 <sup>nd</sup> Year	3 <sup>rd</sup> Year
		Appd. Strgt.	Students Enrolld.	Students Enrolld.	Students Enrolld.
1	Computer Science	30	00	03	02
2	Management (BBA)	40	15	07	15
3.	BMLT	40	06	07	15
4.	IT	40	05	04	05

Status of Faculty

Sl. No.	Subject	No. of Teachers (Asst. Prof & above)	No. of Teachers (PGT)	No. of Guest Teachers
1	Computer Sc.	02	00	02
2	IT	01	00	01
3	Management	06	00	06
4	Paramedical	03	00	03
5	English	01	00	01
6	Mathematics	01	00	01
7	Statistics	01	00	01
8	Physics	01	00	01

Status of Projects under Additional Central Assistance (ACA) and Non lapsable Central Project (NLCPR)

**N.L.C.P.R. FUNDED PROJECTS.**

(Rs.in lakhs)

Sl. No.	Year	Name of the project	Executing Agency	Project cost		Expenditure incurred.	Amount of U/C furnished	Status of work
				As per D.P.R	As approved			
				Rs	Rs			
1	2	3	4	5	6	9	10	11
18	2004-05	Construction of Bhaban' Tripura College of Science & Technology at Anandanagar	BVB	598.00	598.00	318.76	318.76	Phase I & II Completed, III phase under progress

31. Name of the College:- **The Institute of Chartered Financial Analysts of India University, Tripura**  
 Year of establishment:- 2004

**Subject Offered:-** M. Tech, MCA, B.Tech, BCA, B.Sc.(Comp), B.Sc (Allied Health Sciences), BBA, BHTM, MBA, M.A (English), M.A (Economics), B.Ed, BBA LLB & Ph.D.

Streams	Pass Subject	Honours Subjects
Arts	B.Ed (1 Year's)	
Commerce		
Physical Sc.		
Bio-Sc.	B.Sc (Allied Health Sciences)	
IT	BCA(3 Year's)	

**Enrolment of students in the academic year 2012-13**

Admission in 1 <sup>st</sup> Year (2012-13)	Students in 2 <sup>nd</sup> Year (Admitted in 2011-12)	Students in 3 <sup>rd</sup> Year (Admitted in 2010-11)	Grand Total
140 (Continuing)	364	222	726

**Total student (Category wise):**

	ST	SC	Min.	OBC	General	Total
Boys	114	44	25	134	251	568
Girls	31	07	03	28	89	158
Total	145	51	28	162	340	<b>726</b>

**Status of Faculty:**

Sl. No.	Subjects	No. of Teachers (Assistant Professors & above)	No. of Teachers (PGT)	No. of Teachers (Guest)
1.	Mechanical	4(Four)	-	
2.	English	4(Four)		1(One)
3.	Finance	5(Five)		
4.	Human Resource	2(Two)		
5.	Hotel Management	1(One)		
6.	Marketing	5(Five)		
7.	Economics	3(Three)		
8.	Education	5(Five)		
9.	Law	1(One)		2(Two)
10.	Civil	1 (one)	-	2(Two)
11.	Chemistry	1(One)		
12.	Physics	1(One)		
13.	Mathematics	3(Three)		
14.	Zoology	1(One)		
15.	Computer	6(Six)		
16.	Electronics	4(four)		
17.	IT	4(five)		
	<b>Total:</b>	53(Fifty-three)		5(Five)

32. Name of the College:- **TRIPURA UNIVERSITY, TRIPURA. (A Central University)**

Year of establishment : 1987 (Converted into a Central University in 2007)

**Subjects offered :**

PG Degrees (MA/M.Sc/M.Com)	Ph.D Programmes
Political Science History Geography and Disaster Management Philosophy Bengali English Sanskrit Analytical and Applied Economics Commerce Physics Chemistry Mathematics Zoology Botany Human Physiology Hindi Kokborok	Political Science History Philosophy Bengali English Sanskrit Analytical and Applied Economics Commerce Physics Chemistry Mathematics Zoology Botany Human Physiology
Directorate of Distance Education	Directorate of Professional Studies
2 year B.Ed 3 year BA 2 year MA in Education 2 year MA in Political Science 1 year diploma in computer Application	Bachelor of Computer Application (BCA) Master of Computer Application (MCA) M.Sc in Computer Science (MCS) Bachelor of Business Administration (BBA) Master's Degree in Rural Management and Development (MRMD) PG Diploma in Bamboo cultivation & Resource utilization (BCRU)
School of Management	Department of Engineering
Master's Degree in Business Administration (MBA)	M. Tech in Electrical Engineering M. Tech in Computer Engineering
Center for Tribal Language 1 year Diploma Course in Kokborok Language and Literature	Center for Rural Studies



**33. Name of the College: Holy Cross College**

1.1 Year of Establishment: 2009

1.2 Subjects Offered:

Streams	Pass Subjects	Honours Subjects
BA	English, Political Science, Sociology	English, Political Science
BSC	Physiology, Botany	Zoology
BBA		
BCA		

1.3 Enrolment of students up the academic year 2013-14:

	ST	SC	Minorities	OBC	General	Total
Boys	48	3	-	6	17	74
Girls	43	4	1	6	27	81
Total	91	7	1	12	44	155

1.4 Enrolment of students in the academic Year 2013-14

Name of the College	Admission in 1 <sup>st</sup> Year (2013-14)	Students in 2 <sup>nd</sup> year (admitted in (2012-13)	Students in 3 <sup>rd</sup> year (admitted in (2011-12)	Grand Total
(1)	(2)	(3)	(4)	(5)
Holy Cross College	155	128	105	388

1.5 Status of Enrolment of Students (Subject wise) for 1<sup>st</sup> – 3<sup>rd</sup> year class during 2013-14.

Sl No.	Subject	1 <sup>st</sup> Year			2 <sup>nd</sup> Year		3 <sup>rd</sup> Year	
		Hons		Pass	Hons	Pass	Hons	Pass
		Applied Strength	Students Enrolled	Students Enrolled	Students Enrolled	Students Enrolled	Students Enrolled	Students Enrolled
(1)	(2)	(3)	(4)	(5)	(6)	(7)	(8)	(9)
1.	English Honours	100	84		27		25	
2.	Political Science Hons	40	13		6			
3.	English Elective	120		28		47		45
4.	Political Science Elective	120		99		68		70
5.	Sociology Elective	120		112		74		70
6.	Zoology Honours	20		18	4			
7.	Zoology Elective	20				4		
8.	Botany Elective	20		18		8		
9.	Physiology Elective	20		18		8		
10.	BBA	20	20		19		7	

1.6 Status of Faculty

SL No.	Subject	No. of Teacher (Asst. Prof. & above)	No. of Teacher (PGT)	No. of Guest Teacher
(1)	(2)	(3)	(4)	(5)
1.	English	3		2
2.	Political Science	2		2
3.	Sociology	2		
4.	Zoology	2		
6.	Physiology	1		
7.	BBA	4		2
8.	BCA	1		

34. Name of the college: - **Bhavan's Tripura College of Teacher Education**

1.1 Year of Establishment: - 23<sup>rd</sup> July 2005

1.2 Subjects offered: - Education, Bengali, English, Economics & Civics,  
History, Physical science, Life science, Mathematics.

1.3 Enrolment of students in the academic year 2013-14:-

Total students category wise

	ST	SC	Min	OBC	General	Total
Boys	0	15	0	28	17	b
Girls	1	6	0	15	18	40
Total	1	21	0	43	35	100

1.4 Enrolment of students in the academic year 2013-14

Name of College	Admission in 2013-14	Admission in 2012-13	Admission in 2011-12	Grand Total
BTCTE	100	100	100	300

1.5 Status of enrolment of students (subject-wise) for classes during 2013-14

Sl.No	Subjects	No. of Students
1	Education	100
2	Bengali	39
3	English	07
4	History	37
5	Life Science	16
6	Physical Science	38
7	Mathematics	22
8	Economics & Civics	41

1.6 Status of faculty:-

Sl no	Subjects	Teacher (regular)	Teacher(Guest)
1	Education		1
2	Bengali		1
3	English	1	
4	History	1	
5	Life Science		1
6	Physical Science	1	
7	Mathematics	2	
8	Political science		1
9	Philosophy		1

### **NEW INITIATIVES**

- Some of the New job oriented courses proposed to be added :
  - Bio-Chemistry
  - BCC / CCC / B.Sc(IT)
  - Bio- technology
  - Bio-chemistry
  - Kokborok
  - Rural Development etc.
  
- Establishment of a State University at MBB College to be started with MBBC as the constituent College.
- To promote science education two exclusive modern science Colleges to be established one at Agartala and other to be decided for pursuing technology oriented modern science subjects
- To set up two Community Colleges at Ambassa and Sanirbazar by utilising the land and infrastructure made available for Polytechnic and Degee College respectively.
- For bringing about quality up gradation of teachers, to set one Academic Staff College under UGC funding.
- Establishment of B.Ed College for graduates and post graduates essential, private sector to be encouraged to set up such Colleges.
- Due to non-availability of qualified teacher having NET/SLET in the State, it is essential to also set up a multidisciplinary coaching center.

### **NEW APPROACHES**

- Information through Communication Technology the scheme for capacity building and knowledge empowerment launched by MHRD. Project is under preparation for availing fund from GOI. Tie up has been made with NLIST, Ahmedabad with all the Colleges under Higher Education, Tripura for availing e library facility.
- This will cater for effective utilization of educational satellite and use of direct to home for e-content delivery.

### **ACADEMIC REFORMS**

- Introduction of semester system and allotment of 20% marks for continuous evaluation.
- Teacher student ratio for classes should be 1:20. But at present 1:40 is followed.
- To initiate academic counseling in all Colleges before admission to help students for choosing proper subjects based on his/her interest.
- To introduce Online admission, online stipend disbursement of students in Colleges in addition/in replacement to the existing system.
- Colleges to have placement / Career Guidance Cell.
- All Polytechnics will be encouraged to start MHRD sponsored Community Polytechnic scheme for imparting skill development.
- Colleges and Institutions to be prepared so that they may obtain NACC and NBA accreditation, as applicable.
- All Technical Institutes / Colleges proposed to be networked with Resource Institutions.

PROFILE 2013-14

**DEPARTMENT OF HIGHER EDUCATION**

GOVERNMENT OF TRIPURA

**STATUS OF ADMISSION IN GENERAL DEGREE COLLEGES-2013-14**  
**IN 1<sup>st</sup> /2<sup>nd</sup> & 3<sup>rd</sup> YEARS of Three years Degree Course**  
**(AS ON 1<sup>st</sup> November, 2014)**

Name of college	Admission in 1 <sup>st</sup> year (2013-14)	Students in 2 <sup>nd</sup> year (admitted in 2012-13)	Students in 3 <sup>rd</sup> year (admitted in 2011-12)	Grand total
Ramthakur College	1581	1142	902	3625
Women's College	1520	932	748	3200
M.B.B.College	1883	1387	1114	4384
BBM Collegwe	1552	940	596	3088
DDM	878	644	555	2077
KMP	565	425	202	1192
DMN	1341	1003	667	3011
Ambedkar	297	232	146	675
RKM	852	574	442	1868
AMP	253	205	138	596
BLN	1305	1051	747	3103
MMD	311	249	152	712
KNM	746	474	337	1557
NSM	1447	910	633	2990
Khumlwng	433	234	93	760
Gandacherra	124	50	16	190
L.T.Vallt	79	65	00	144
Bishargarh	436	111	00	547
Mohanpur	231	137	00	368
Teliamura	317	208	00	525
Santirbazer	133	74	00	207
Kanchnpur	123	117	00	240
			<b>Total:</b>	<b>35,059</b>

**STATUS OF ADMISSION IN PROFESSIONAL AND TECHNICAL COLLEGES**  
**DURING 2013-14**

Name of college	Admission in 1 <sup>st</sup> year (2013-14)	Students in 2 <sup>nd</sup> year (admitted in 2012-13)	Students in 3 <sup>rd</sup> year (admitted in 2011-12)	Students in 4 <sup>th</sup> year (admitted in 2010-11)	Students in 5 <sup>th</sup> year (admitted in 2009-10)	Grand total
Art & Craft College (Degree)	43	15	24	21		103
Art & Craft College (Diploma)	23	16	11			50
Art & Craft College (Certificate)	19					19
Govt.Law College	56	26	34	24	23	163
Women Polytechnic	145	125	86			356
IASE (B.Ed. + M.Ed.)	168					168
TIT(Dip)	228	195	177			600
TIT(Degree)	183	276	256	224		939
Music college (Degree)+(Dop)	125	61	47			233
Polytechnic Institute, Dhalai	121	112	00	00	00	233
					<b>Total:</b>	<b>2864</b>